



SMMH IMAGING SUITES
FF&E SPECIFICATION PACKAGE

OCTOBER 5TH, 2022
REVISION 2



TABLE OF CONTENTS

OVERVIEW AND GENERAL SPECIFICATION INFORMATION

OVERALL FURNITURE PLAN

FURNITURE PLACEMENT PLANS

FF&E SPECIFICATION

LINE ITEM SUMMARY

MANUFACTURER POINT OF CONTACT



SPECIFICATIONS OVERVIEW

GENERAL:

Manufacturer to meet or exceed specification & preamble guidelines. Any discrepancy to the specifications must receive written approval by G70. Furnishings made to contract quality. All fabrics, lining, and fill materials, to comply with state and local codes. G70 shall be provided shop drawings of finished items prior to final production. All pieces must conform to manufacturer's standard catalog specifications, or G70 custom detail drawing.

All dimensions are given in inches unless otherwise noted.

Disclosure: Vendors shall disclose all products and project failures within the last seven years. If rejected, must provide remedies, and submit solutions and or steps for client satisfaction or approval.

Responsibility for Purchasing Agent and/or Furniture Dealer:

The role of the Designer shall be limited to review of shop drawings for general conformance with design as outlined in drawings and FF&E specifications.

The responsibility of the Purchasing Agent (PA) shall include but not restricted to:

- a. Assurance that procured items meet or exceed the specifications.
 - a. Provide third party quality review at factory prior to finishing and prior to packing before shipment.
- b. Dimensions are in conformance with the specification.
- c. Confirmation of total quantities.
- d. Coordination of tracking schedule and scheduling delivery with General Contractor and Owner.
- e. Consolidation and Freight: PA is responsible for consolidation, freight forwarding, and delivery to site.
- f. Receipt: PA is responsible for receipt of goods at site on behalf of Owner.
- g. Coordination and oversight of installation by qualified furniture installers.
- h. PA is responsible for coordination of on-site cleaning post installation.
- i. Conducting punch list.
- j. PA is responsible for management and settlement of any damage or claims with installer and general contractor post installation.
- k. Filing of any freight or damage claims with vendors.



WOOD – General:

All Casework, Millwork and Furnishings shall comply with the following below.

Submit shop drawings showing all fabricated casework items in plan view, elevations and cross-sections to accurately indicate materials used, details of construction, dimensions, methods of fastening and erection, and installation methods proposed. Shop drawing casework items shall be clearly cross-referenced to casework items located on the project drawings. Shop drawings shall include a finish schedule of all casework items to include all countertop, exposed, and semi-exposed cabinet finishes, patterning, hardware, and fittings. Items to be factory finished, only final touch up, cleaning, and polishing, permitted after delivery and installation at the site.

- a. Architectural Woodwork Standards: Unless otherwise indicated, comply 2014 AWI, AWMAC, WI – “Architectural Woodwork Standards, 2nd Edition” for grades of interior architectural woodwork indicated for construction, finishes, installation, and other requirements. Provide Custom-grade complying with AWI Quality Standard Sections 100, 200, 400, 1500 and 1700 unless otherwise noted.
- b. Softwood Lumber Standards: Comply with U.S. Department of Commerce PS 20 and with applicable grading rules of the respective grading and inspection agency for the species and product indicated.
 - i. Provide kiln-dried lumber having a moisture content from time of manufacture until time of installation not greater than values required by the applicable grading rules of the respective grading and inspecting agency for the species and product indicated.
- c. Hardwood Lumber Standard: Comply with National Hardwood Lumber Association (NHLA) rules.
 - i. Moisture Content of Hardwood Lumber: Provide kiln-dried lumber having moisture content from time of manufacture until time of installation within a range of 8% to 13% for individual pieces, and an average of 11% for the entire lot.
- d. Plywood Standards: Comply with U.S. Department of Commerce PS 1 for softwood plywood; PS 51 for hardwood plywood.
- e. Fabricator Qualifications: Millwork and casework specified in this section shall be produced by a custom millwork shop that employs skilled workers and that is regularly engaged in the manufacturing of similar items and with a minimum 5-year history of successful production acceptable to the Architect.
- f. Regulatory Requirements: Comply with applicable provisions Department of Justice’s 2010 ADA Standards for Accessible Design for casework.



- g. Fabricate casework to dimensions, profiles, and details indicated. Ease edges to radius indicated for the following: Corners of Cabinets and Edges of Solid-Wood (Lumber) Members and Rails: 1/16 inch.
- h. Drawers: Sides dovetailed or doweled and securely glued into sub-fronts and drawer backs. Sides and sub-front plowed to receive bottom. Draw face to be back screwed to sub-front from interior of drawer.
- i. Complete fabrication, including assembly finishing, and hardware application, to maximum extent possible before shipment to Project site. Disassemble components only as necessary for shipment and installation. Where necessary for fitting at site, provide ample allowance for scribing, trimming, and fitting
- j. Notify Architect/Designer seven days in advance of the dates and times woodwork fabrication will be complete.
- k. Trial fit assemblies at fabrication shop that cannot be shipped completely assembled. Install dowels, screws, bolted connectors, and other fastening devices that can be removed after trial fitting. Verify that various parts fit as intended and check measurements of assemblies against field measurements indicated on Shop Drawings before disassembling for shipment.
- l. Shop-cut openings to maximum extent possible to receive hardware, appliances, plumbing fixtures, electrical work, grommets, and similar items. Locate openings accurately and use templates or roughing-in diagrams to produce accurately sized and shaped openings. Sand edges of cutouts to remove splinters and burrs.
- m. Measurements: Obtain field measurements and verify dimensions and shop drawing details as required for accurate fit. Provide ample borders to allow for subsequent scribing and trimming for accurate fit when construction schedule does not allow time for field measurements.
- n. Cabinet hardware shall be provided in completed casegoods items. Self-closing, self-dampening hinges to be provided on all casegood doors and drawers shall have full extension glides, unless noted otherwise.
- o. Preparations for finishing: Comply with referenced quality standard for sanding, filling countersunk fasteners, sealing of concealed surfaces and similar preparations for finishing of architectural woodwork, as applicable to each unit of work.

Transparent finish for open grain woods: Comply with requirements indicated below for grade, finish system, sheen.

Grade: Custom.

Finish: AWI Finish System conversion varnish for open grain wood

Color: Clear.

Sheen: as designated on drawings



INDOOR FURNISHINGS – General:

All upholstered framed furnishing to have tight framed upholstery unless noted otherwise (see loose upholstery). All goods shall have nylon glides unless specified with leveling glides or other, as noted. Furnishings to comply with CAL 117, NFPA 260, CAL 133.

Submit shop drawings showing all fabricated upholstered goods in plan view, elevations, and cross-sections, to accurately indicate materials used, details of construction, dimensions, methods of fastening and erection, and installation methods proposed. Shop drawings to include seat pitch, back pitch, webbing or springs details and specifications, seaming diagrams, and joinery details. Shop drawings shall include a finish schedule of exposed finishes and upholstery. Goods to be factory finished, only final touch up, steaming, cleaning, and polishing, permitted after delivery and installation at the site.

- a. Tight seat upholstery: Fully upholstered seat and/or back, and arms (when applicable). Seat and back cushion to be fully crowned for a soft residential look and feel and not hard and flat looking. Crown of seat shall be about 4 inches higher than the outside perimeter. Constructed of medium density foam core with a high resilience foam 2535 Double Wrap. Core and wrap inserted into sewn casing of cotton muslin, before decorative finish fabric. Seat shall be constructed with non-sag spring construction in high grade steel.
- b. Frame Construction - Frame shall be Kiln-dried hardwood, under controlled humidity and heat conditions to remove excess moisture and prevent future warping. Outside corners on the frame shall be beveled to prevent fabric wear. Frame joints jigsaw puzzle cut to reinforce the corners with blocking and double-dowel screws. Where feet are exposed, feet shall be finished in compliance with wood section above.
- c. Loose cushion upholstery: Cushions shall be contract quality, with concealed, nylon zipper at bottom of back cushions. Cushion to be removable from frame and shall be reversible.
 - a. Cushion (seat) – Cushion to be fully crowned for a soft residential look and feel. Must not be hard or flat looking. Medium density foam core with a high resilience foam 2535 Double Wrap interior. Core and Wrap inserted into sewn casing of cotton muslin, before decorative finish fabric. Center of cushion should be about 4 inches higher than its outside perimeter. Concealed non-rusting zippers. Manufacturer to submit full size pillow samples to G70 for written



approval prior to fabrication. Loose cushions may be strapped or tied to frame, see specification for desired look and finish.

- b. Cushion (back) - Cushion to be fully crowned for a soft residential look and feel. Must not be hard or flat looking. High resilience foam: 2535 Double Wrap, with concealed non-rusting zippers. Core and Wrap inserted into sewn casing of cotton muslin, before decorative finish fabric. All pillows to be fully reversible. Manufacturer to submit full size pillow samples to G70 for written approval prior to fabrication. Manufacturer to verify all cushion yardage requirements prior to production. Loose cushions may be strapped or tied to frame, see specification for desired look and finish.

- c. Frame Construction - Frame shall be kiln-dried hardwood, under controlled humidity and heat conditions to remove excess moisture and prevent future warping. Frame joints jigsaw puzzle cut to reinforce the corners with blocking and double-dowel screws. Provide non-rusting, contract quality glides.

DECORATIVE HARDWARE- General:

- a. All decorative hardware to comply to BHMA standards or equivalent ISO standards. Decorative Hardware shall be marine grade corrosion-resistant stainless-steel construction or solid cast bronze construction. Stainless Steel hardware shall comply with ASTM 240 or ASTM B-209. Solid bronze shall comply with ASTM B140. Solid bronze hardware shall be sand-cast or wax-cast, CNC or water-jet cut, and hand finished for a smooth patina and hand-rubbed polish.

METALS - General:

Brass: All brass furnishings and accessories to be fabricated of CU230 Alloy Red Brass (Gilding metal) consisting of 95% copper and 5% zinc, a soft brass alloy that can be easily hammered, cold formed, or forged into desired shapes. Sheet brass to be cut (hand cut, machine cut, CNC cut, or other) into desired shapes for cold forging and/or roll forming to achieve desired finished piece. Sheet brass to be stamped into a hammered patterning, refer to specification for desired pattern. No flux or solder to be visible. No sharp edges, all edges to be rolled or polished for a finished look and feel.

FURNITURE CODE INSTRUCTION

Furniture Code Tag Example:

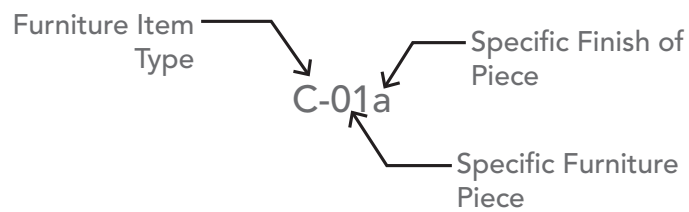

LEGEND:

A= Accessory
B= Bed
CH= Chair
CG= Caseloads/Storage
COM= Customers Own Material/Fabric
F= Filing
S= Sofa
T= Table
WS= Workstation

OVERALL FURNITURE PLAN



111 S. KING STREET, SUITE 170
 HONOLULU, HI 96813
 808.523.5866
 WWW.G70.DESIGN

REVISIONS
 # Date Description

CONSTRUCTION / BID DOCUMENTS
 10/16/21

This work was prepared by me or under my supervision and construction of this project will be under my observation

Supervision and Observation of this project is as defined in Section 1.2 of the Hawaii Administrative Rules, Title 16, Chapter 115, Professional Engineers, Architects, Land Surveyors, and Landscape Architects.

License Expiration Date

PROJECT TITLE

HHSC KAUAI

SMMH IMAGING DEPARTMENT
 RENOVATIONS

FILENAME:
 C:\Users\jessicap\Documents\SMMH-CT_BLDG_A18_Central_jessicap\AKJM9

DRAWING TITLE
 ENLARGED FF&E PLAN
 REVISION 1

SCALE: 1/4" = 1'-0"

DRAWN BY:
 Author

CHECKED BY:
 Checker

PROJECT NO.
 220038-01

DRAWING NO.

SHEET ISSUE DATE:
 06/18/21

A-142

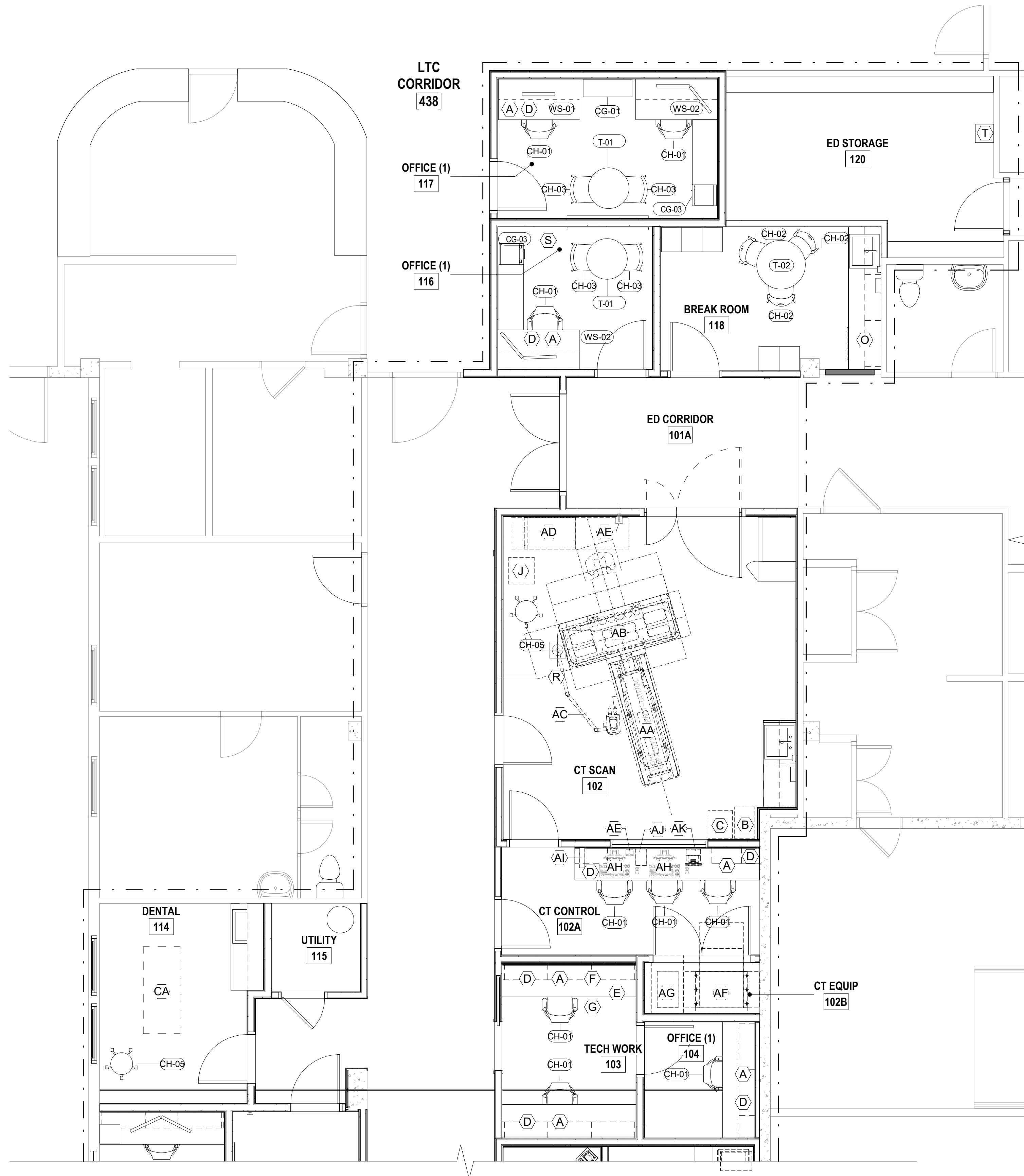

1 ENLARGED FF&E PLAN
 SCALE: 1/4" = 1'-0"

- GENERAL NOTES:
- EQUIPMENT NOTED ABOVE AS (J) IS OFOI AND UNDER SEPERATE SCOPE
 - BUILT IN ELEMETNS ARE PROVIDED BY GC UNLESS NOTED OTHERWISE
 - ALL TAGGED FURNITURE AS (CH-09) IS TO BE PROVIDED AS OUTLINED IN FOLLOWING SPEC PAGES AND SCHEDULES

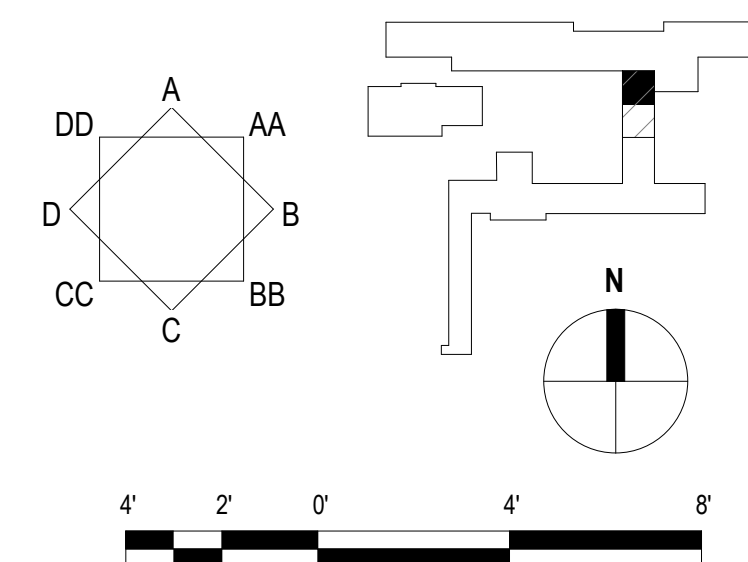



111 S. KING STREET, SUITE 170
 HONOLULU, HI 96813
 808.523.5866
 WWW.G70.DESIGN

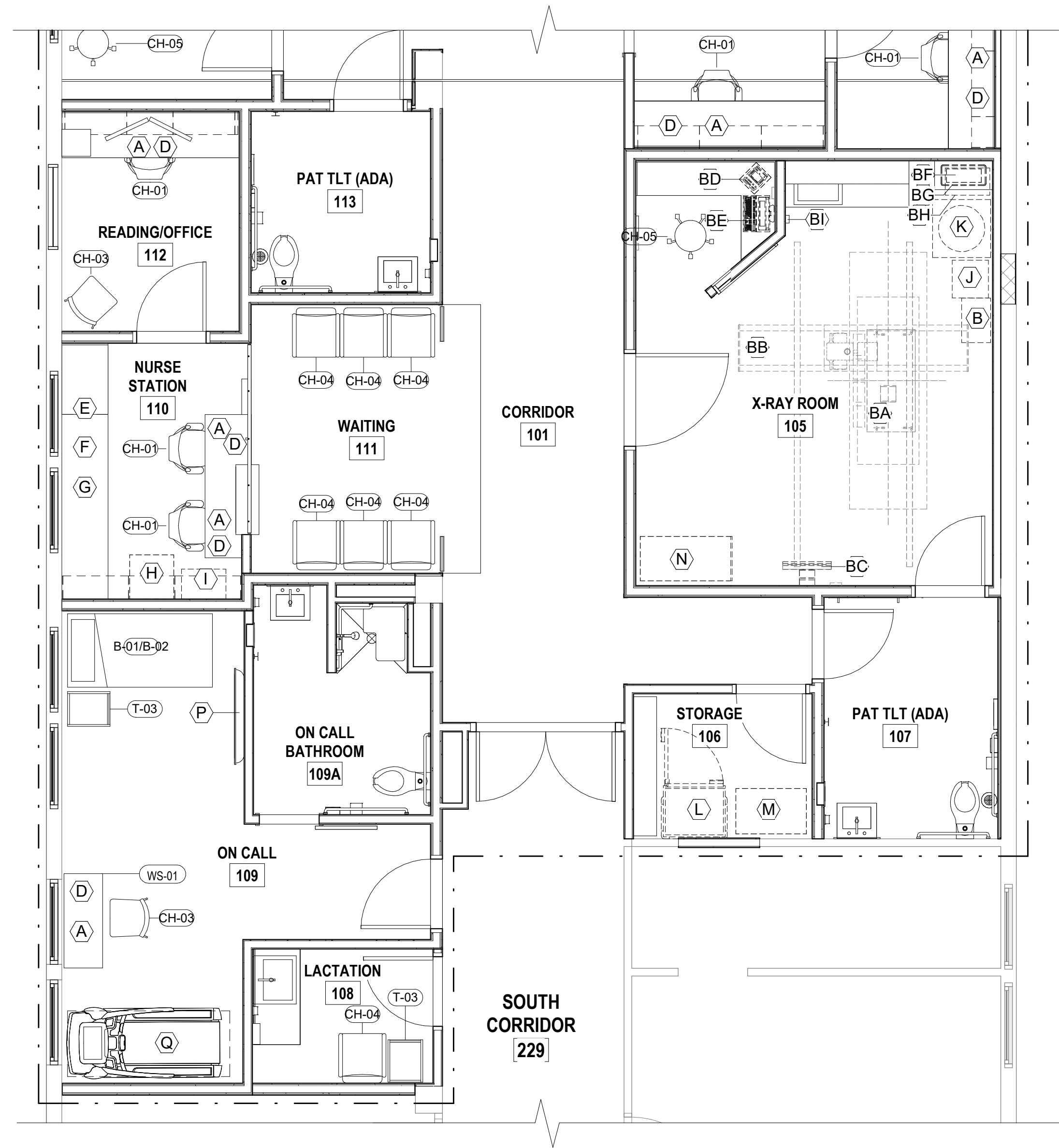

1 ENLARGED FF&E PLAN
 SCALE: 1/4" = 1'-0"

- GENERAL NOTES:
- EQUIPMENT NOTED ABOVE AS (J) IS OFOI AND UNDER SEPERATE SCOPE
 - BUILT IN ELEMETNS ARE PROVIDED BY GC UNLESS NOTED OTHERWISE
 - ALL TAGGED FURNITURE AS (CH-09) IS TO BE PROVIDED AS OUTLINED IN FOLLOWING SPEC PAGES AND SCHEDULES

REVISIONS

#	Date	Description

CONSTRUCTION / BID DOCUMENTS
 10/16/21

This work was prepared by me or under my supervision and construction of this project will be under my observation

Supervision and Observation of this project is as defined in Section 1.2 of the Hawaii Administrative Rules, Title 16, Chapter 115, Professional Engineers, Architects, Land Surveyors, and Landscape Architects.

License Expiration Date

PROJECT TITLE

HHSC KAUAI
SMMH IMAGING DEPARTMENT RENOVATIONS

FILENAME:

C:\Users\jessicap\Documents\SMMH-CT_BLDG_A18_Central_jessicap\AKJM9

DRAWING TITLE

ENLARGED FF&E PLAN
 REVISION 1

SCALE: 1/4" = 1'-0"

DRAWN BY:	CHECKED BY:
Author	Checker

PROJECT NO.	DRAWING NO.
220038-01	A-143

SHEET ISSUE DATE:	08/12/21
-------------------	----------

Type in Central File Path Here
 10/26/2021 11:44:30 AM

FURNITURE PLACEMENT PLANS

Date: JULY 1, 2022

CT SCAN RM 102
FFE SPECIFICATIONS

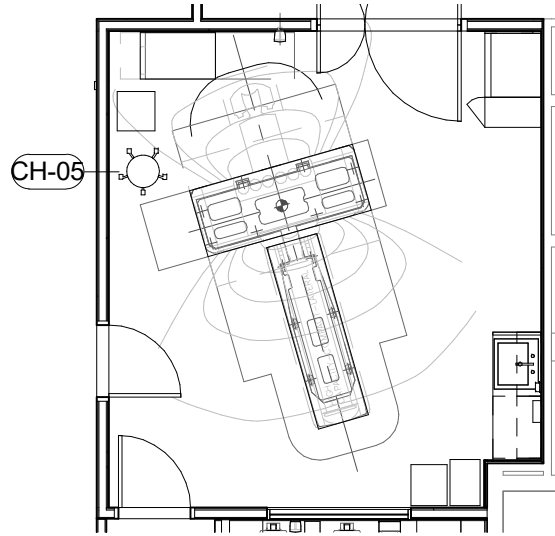

1 **CT SCAN RM 102**
SCALE: 1/8" = 1'-0"

FURNITURE PLACEMENT LIST - CT SCAN RM 102			
QTY	ITEM NO.	DESCRIPTION	SIZE
1	CH-05	PHYSICIANS STOOL	16" W X 16" D X 18"-23" H

Date: JULY 1, 2022

CT CONTROL 102A
FFE SPECIFICATIONS

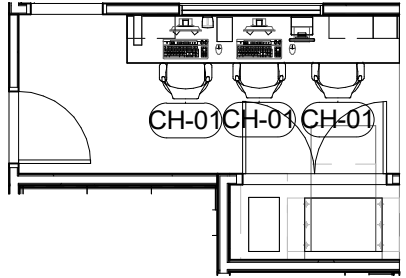

1 **CT CONTROL 102A**
SCALE: 1/8" = 1'-0"

FURNITURE PLACEMENT LIST - CT CONTROL 102A			
QTY	ITEM NO.	DESCRIPTION	SIZE
3	CH-01	TASK CHAIR	24.5" W x 19.75" D x 34.75" - 39.25" H

Date: JULY 1, 2022

TECH/WORK RM 103
FFE SPECIFICATIONS

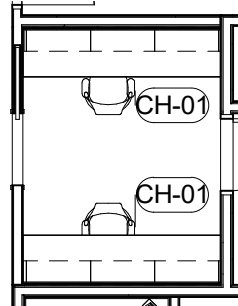

1 **TECH/WORK RM 103**
SCALE: 1/8" = 1'-0"

FURNITURE PLACEMENT LIST - TECH/WORK RM 103			
QTY	ITEM NO.	DESCRIPTION	SIZE
2	CH-01	TASK CHAIR	24.5" W x 19.75" D x 34.75" - 39.25" H

Date: JULY 1, 2022

OFFICE RM 104
FFE SPECIFICATIONS

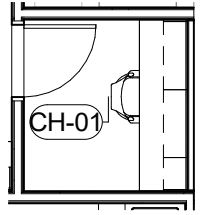

1 **OFFICE RM 104**
SCALE: 1/8" = 1'-0"

FURNITURE PLACEMENT LIST - OFFICE RM 104			
QTY	ITEM NO.	DESCRIPTION	SIZE
1	CH-01	TASK CHAIR	24.5" W x 19.75" D x 34.75" - 39.25" H

Date: JULY 1, 2022

**X-RAY RM 105 & 105A
FFE SPECIFICATIONS**

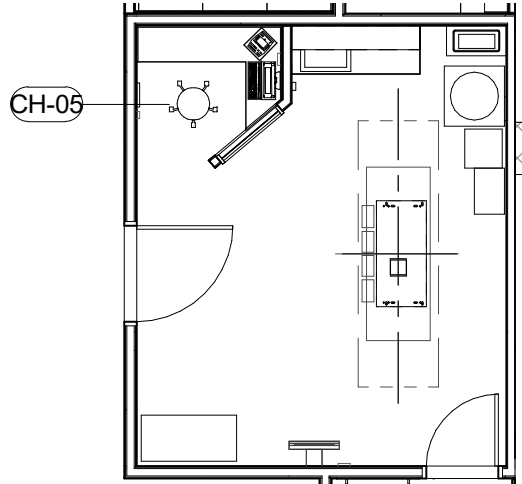

1

X-RAY ROOM RM 105 & X-RAY ALCOVE RM 105A

SCALE: 1/8" = 1'-0"

FURNITURE PLACEMENT LIST - X-RAY RM 105 & 105A			
QTY	ITEM NO.	DESCRIPTION	SIZE
1	CH-05	PHYSICIANS STOOL	16" W X 16" D X 18"-23" H

Date: JULY 1, 2022

LACTATION RM 108
FFE SPECIFICATIONS

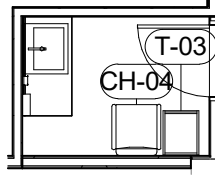

1 **LACTATION RM 108**
SCALE: 1/8" = 1'-0"

FURNITURE PLACEMENT LIST - LACTATION RM 108			
QTY	ITEM NO.	DESCRIPTION	SIZE
1	CH-04	WAITING ROOM CHAIR	24.5" W x 25.5" D x 33.5" H
1	T-03	SIDE TABLE	18" W X 22" D X 26" H

Date: JULY 1, 2022

ON CALL RM 109
FFE SPECIFICATIONS

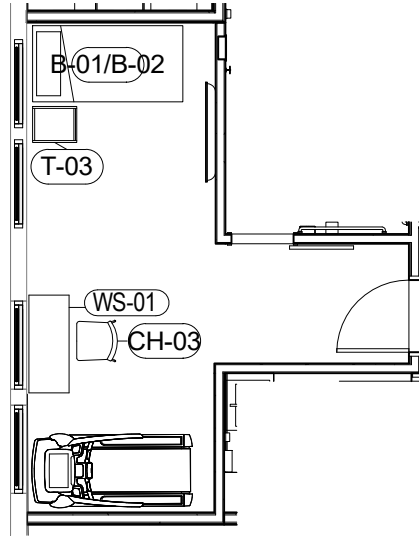

1 **ON CALL RM 109**
 SCALE: 1/8" = 1'-0"

FURNITURE PLACEMENT LIST - ON CALL RM 109			
QTY	ITEM NO.	DESCRIPTION	SIZE
1	B-01	ON CALL BED	41" W x 79" D x 28.25" H
1	B-02	ON CALL MATTRESS	38" W x 79" D
1	CH-03	SIDE CHAIR	21" W X 20.25" D X 31.5" H
1	T-03	SIDE TABLE	18" W X 22" D X 26" H
1	WS-01	WORKSTATION	60" W X 30" D X 30" H

Date: JULY 1, 2022

NURSE STATION RM 110
FFE SPECIFICATIONS

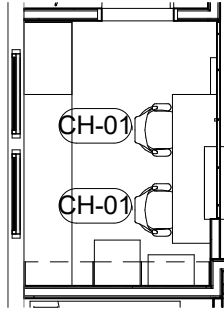

1 **NURSE STATION RM 110**
SCALE: 1/8" = 1'-0"

FURNITURE PLACEMENT LIST - NURSE STATION RM 110			
QTY	ITEM NO.	DESCRIPTION	SIZE
2	CH-01	TASK CHAIR	24.5" W x 19.75" D x 34.75" - 39.25" H

Date: JULY 1, 2022

WAITING RM 111
FFE SPECIFICATIONS

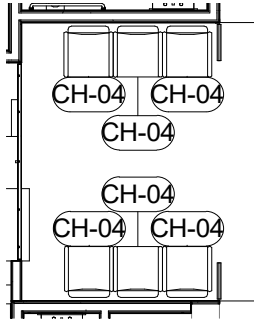

1 **WAITING RM 111**
SCALE: 1/8" = 1'-0"

FURNITURE PLACEMENT LIST - WAITING RM 111			
QTY	ITEM NO.	DESCRIPTION	SIZE
6	CH-04	WAITING ROOM CHAIR	24.5" W x 25.5" D x 33.5" H

Date: JULY 1, 2022

READING OFFICE RM 112
FFE SPECIFICATIONS

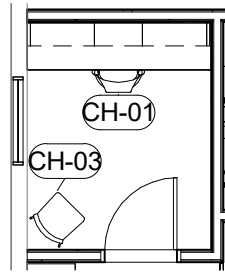

1 **READING OFFICE RM 112**
 SCALE: 1/8" = 1'-0"

FURNITURE PLACEMENT LIST - READING OFFICE RM 112			
QTY	ITEM NO.	DESCRIPTION	SIZE
1	CH-01	TASK CHAIR	24.5" W x 19.75" D x 34.75" - 39.25" H
1	CH-03	SIDE CHAIR	21" W X 20.25" D X 31.5" H

Date: JULY 1, 2022

DENTAL RM 114
FFE SPECIFICATIONS

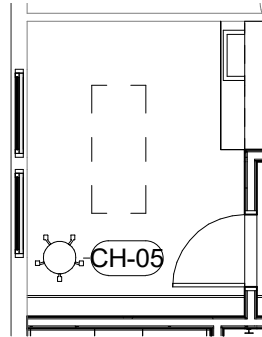

1 **DENTAL RM 114**
SCALE: 1/8" = 1'-0"

FURNITURE PLACEMENT LIST - DENTAL RM 114			
QTY	ITEM NO.	DESCRIPTION	SIZE
1	CH-05	PHYSICIANS STOOL	16" W X 16" D X 18"-23" H

Date: JULY 1, 2022

OFFICE RM 116
FFE SPECIFICATIONS

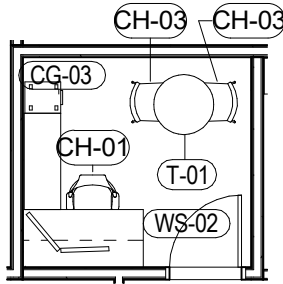

1 **OFFICE RM 116**
SCALE: 1/8" = 1'-0"

FURNITURE PLACEMENT LIST - OFFICE RM 116			
QTY	ITEM NO.	DESCRIPTION	SIZE
1	CG-03	PEDESTAL STORAGE	15 5/8" W x 24" D x 22.75" H
1	CH-01	TASK CHAIR	24.5" W x 19.75" D x 34.75" - 39.25" H
2	CH-03	SIDE CHAIR	21" W X 20.25" D X 31.5" H
1	T-01	ROUND MEETING TABLE	30" W x 30" D x 28.5" H
1	WS-02	WORKSTATION	60" W X 78" D X 30" H

Date: JULY 1, 2022

OFFICE RM 117
FFE SPECIFICATIONS

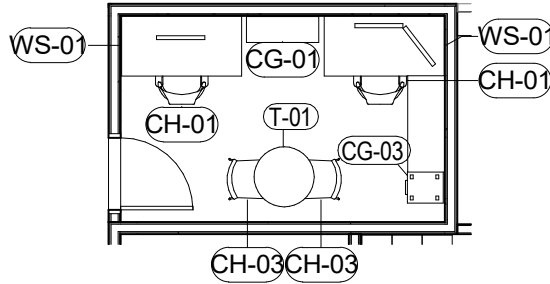

1 OFFICE RM 117
 SCALE: 1/8" = 1'-0"

FURNITURE PLACEMENT LIST - OFFICE RM 117			
QTY	ITEM NO.	DESCRIPTION	SIZE
1	CG-01	STORAGE	36" W x 15" D x 42" H
1	CG-03	PEDESTAL STORAGE	15 5/8" W x 24" D x 22.75" H
1	CH-01	TASK CHAIR	24.5" W x 19.75" D x 34.75" - 39.25" H
2	CH-03	SIDE CHAIR	21" W X 20.25" D X 31.5" H
1	T-01	ROUND MEETING TABLE	30" W x 30" D x 28.5" H
1	WS-01	WORKSTATION	60" W X 30" D X 30" H
1	WS-02	WORKSTATION	60" W X 78" D X 30" H

Date: JULY 1, 2022

BREAK ROOM RM 118
FFE SPECIFICATIONS

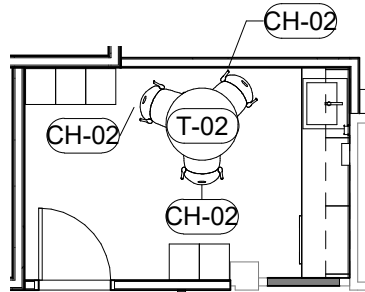

1 **BREAK ROOM RM 118**
SCALE: 1/8" = 1'-0"

FURNITURE PLACEMENT LIST - BREAK ROOM RM 118			
QTY	ITEM NO.	DESCRIPTION	SIZE
3	CH-02	BREAK ROOM CHAIR	24.25" W x 17.25" D x 32" H
1	T-02	CAFE TABLE	36" W x 36" D x 28.5" H



Project Name: **SMMH Imaging Suites**

Item Number: **CH-04**

Project #: **220038-01**

Item Description: **Waiting Room Chair**

Issue Date: **JULY 1, 2022**

Area Name:

Revision(s):

Item Quantity: 7 ea

Room Qty(s): SMMH - 108(1): 1 • SMMH - 111(6): 6

Manufacturer: Arcadia Contract

Source: Pacifica Sourcing

Address: 5692 Fresca Drive
La Palma USA 90623-

Address:

Phone: 800# : (800) 585-5957

Phone: (808) 979-5555

Fax:

Fax:

Contact: orders@arcadiacontract.com

Contact: Greg Endo

E-mail: sales@arcadiacontract.com

E-mail: greg@pacificasourcing.com

Web: https://arcadiacontract.com/

Web:

Description: Mid Back waiting room chair with frame made of glass-reinforced nylon arm and metal leg. Uerthane arm cap. Upholstered Seat and back. passive flex back. Cleanouts on every side, including between seat and back. Chairs are ganged. 350 lb weight capacity. Warranty: Lifetime

Model Number: M3410-90-UG

Model Name: Reprise Metal

Material/Finish: 90 Metallic Silver Finish, Gray arm cap

Dimensions:

Width: 24.5"

Depth: 25.5"

Height: 33.5"

Arm Height: 25.5"

Seat Height: 18"

Seat Depth: 19"

Glides: Soft, non-marring glides



COM/COL: Seat Back: COM-03
Seat: COM-04

Required Item(s) for Designer Approval Prior to Fabrication:

Prepared By: jp

Seaming Diagram Strike-Off Finish Sample Cutting Shop Dwgs Prototype Flame Certificate

CH-04



Project Name: **SMMH Imaging Suites**

Project #: **220038-01**

Issue Date: **JULY 1, 2022**

Item Number: **CH-04**

Item Description: **Waiting Room Chair**

Area Name:

Item Quantity: 7 ea

Room Qty(s): SMMH - 108(1): 1 • SMMH - 111(6): 6

Manufacturer: Arcadia Contract

Source: Pacifica Sourcing

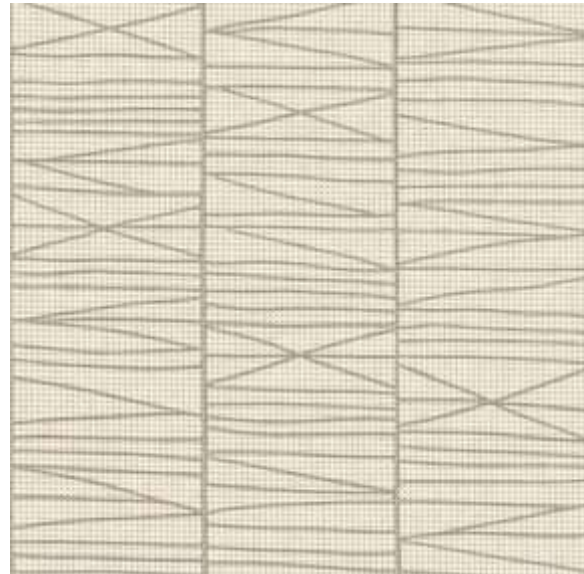

Seat Back Fabric

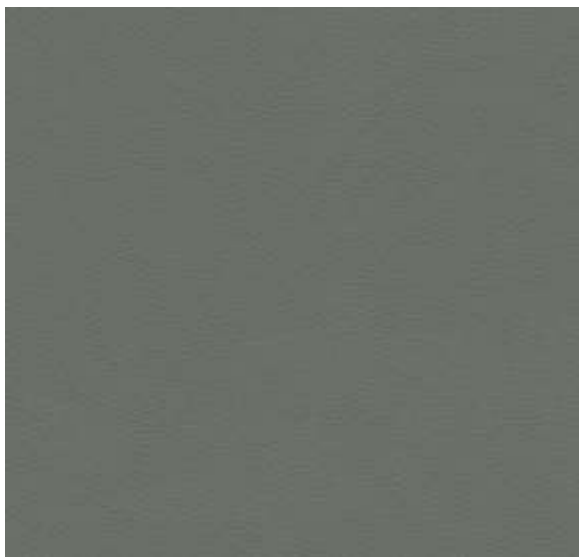

Seat Fabric

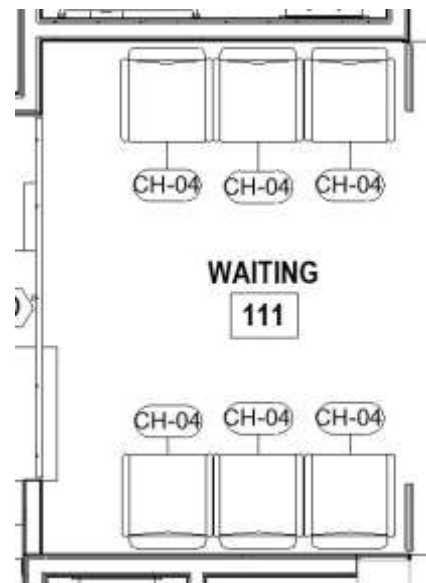

Layout

CH-04



Project Name: **SMMH Imaging Suites**

Item Number: **COM-03**

Project #: **220038-01**

Item Description: **Knoll Tightrope Pathway**

Issue Date: **JULY 1, 2022**

Area Name:

Revision(s):

Item Quantity: ea

Manufacturer: Knoll

Source: Denise Durell Aubin

Address:

Address:

Phone:

Phone: (503) 816-8655

Fax:

Fax:

Contact:

Contact:

E-mail:

E-mail: ddurrell@ariadesigncollective.com

Web:

Web: www.AriaDesignCollective.com

Pattern Number: K17981
 Pattern Name: Tight Rope
 Color: Pathway
 Width: 54"
 Repeat: H: 6.75" V: 6.75"
 Content: 100% Polyurethane
 Durability: 100,000 Wyzenbeek
 Fire Rating: CAL 117 2013
 Backing: Polyester Knit
 Soil/Stain Treatment: W-S/B

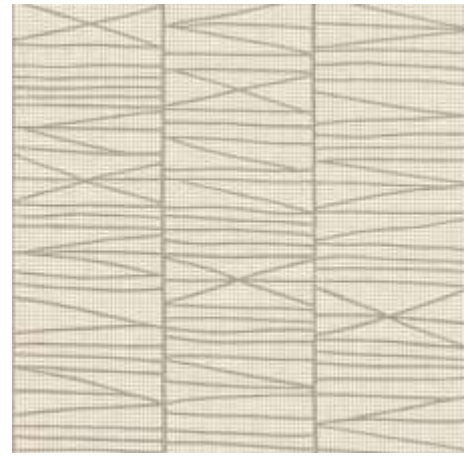

Required Item(s) for Designer Approval Prior to Fabrication:

Prepared By: jp

<input type="checkbox"/> Seaming Diagram	<input type="checkbox"/> Strike-Off	<input type="checkbox"/> Finish Sample	<input checked="" type="checkbox"/> Cutting	<input type="checkbox"/> Shop Dwgs	<input type="checkbox"/> Prototype	<input type="checkbox"/> Flame Certificate
--	-------------------------------------	--	---	------------------------------------	------------------------------------	--

COM-03



Project Name: **SMMH Imaging Suites**

Item Number: **COM-04**

Project #: **220038-01**

Item Description: **Knoll Prairie Cinder**

Issue Date: **JULY 1, 2022**

Area Name:

Revision(s):

Item Quantity: ea

Manufacturer: Knoll

Source: Denise Durell Aubin

Address:

Address:

Phone:

Phone: (503) 816-8655

Fax:

Fax:

Contact:

Contact:

E-mail:

E-mail: ddurrell@ariadesigncollective.com

Web:

Web: www.AriaDesignCollective.com

Pattern Number: K192561
 Pattern Name: Prairie
 Color: 61 Cinder
 Width: 54"
 Repeat:
 Content: 100% Non-Phthalate Vinyl
 Durability: 500,000 Wyzenbeek
 Fire Rating: CA TB 117-2013
 Backing: Polyester
 Finish: Soil and Stain Repellent
 Soil/Stain Treatment: W-S/B

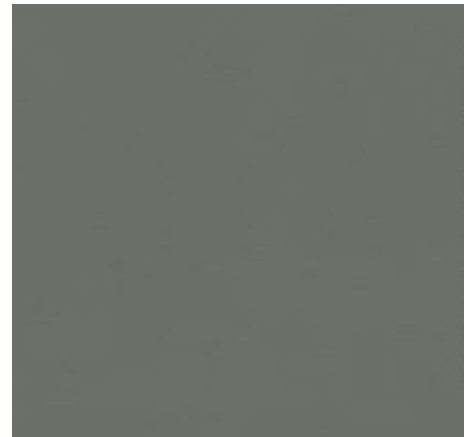

Required Item(s) for Designer Approval Prior to Fabrication:

Prepared By: jp

<input type="checkbox"/> Seaming Diagram	<input type="checkbox"/> Strike-Off	<input type="checkbox"/> Finish Sample	<input checked="" type="checkbox"/> Cutting	<input type="checkbox"/> Shop Dwgs	<input type="checkbox"/> Prototype	<input type="checkbox"/> Flame Certificate
--	-------------------------------------	--	---	------------------------------------	------------------------------------	--

COM-04



Project Name: **SMMH Imaging Suites**

Item Number: **B-01**

Project #: **220038-01**

Item Description: **On Call Bed**

Issue Date: **JULY 1, 2022**

Area Name:

Revision(s):

Item Quantity: 1 ea

Manufacturer: Sauder Education

Source: Bill Coleman

Address:

Address:

Phone:

Phone: (714) 309-9087

Fax:

Fax:

Contact:

Contact:

E-mail:

E-mail: bcoleman@saudereducation.com

Web: <https://www.saudereducation.com/>

Web:

Model Number: 9316434/9616422

Model Name: Merit Twin Head Panel and Twin XL Raised bed

Description: Metal twin XL 4 leg bed with 20" legs and wood headboard. Steel frame with no-sag spring base. Powdercoated textured finish. Warranty: 10 years.

Dimensions: 41" W x 79" D x 28.25" H

Color/Finish: Huntington Maple Head Panel/Black Powdercoated Base



Required Item(s) for Designer Approval Prior to Fabrication:

Prepared By: jp

<input type="checkbox"/> Seaming Diagram	<input type="checkbox"/> Strike-Off	<input checked="" type="checkbox"/> Finish Sample	<input type="checkbox"/> Cutting	<input type="checkbox"/> Shop Dwgs	<input type="checkbox"/> Prototype	<input type="checkbox"/> Flame Certificate
--	-------------------------------------	---	----------------------------------	------------------------------------	------------------------------------	--

B-01



Project Name: **SMMH Imaging Suites**

Project #: **220038-01**

Issue Date: **JULY 1, 2022**

Item Number: **B-01**

Item Description: **On Call Bed**

Area Name:

Item Quantity: 1 ea

Manufacturer: Sauder Education

Source: Bill Coleman



Headboard

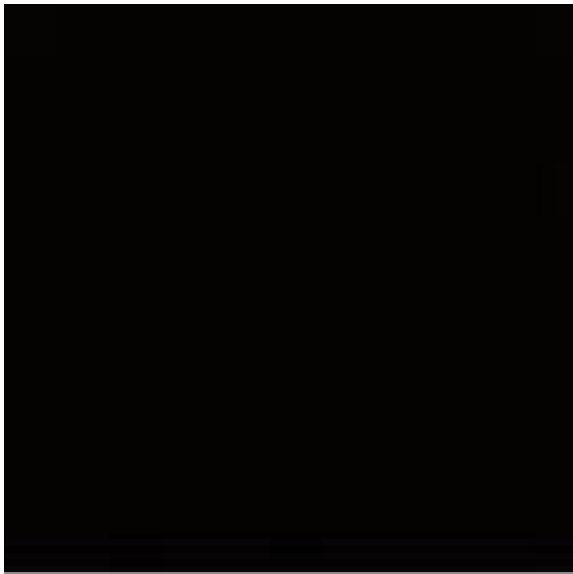

Base Finish

B-01



Project Name: **SMMH Imaging Suites**

Item Number: **B-02**

Project #: **220038-01**

Item Description: **On Call Mattress**

Issue Date: **JULY 1, 2022**

Area Name:

Revision(s):

Item Quantity: 1 ea

Room Qty(s): SMMH - 109(1): 1

Manufacturer: American Bedding

Source:

Address:

Address:

Phone:

Phone:

Fax:

Fax:

Contact:

Contact:

E-mail:

E-mail:

Web: <https://americanbeddingmfg.com/>

Web:

Model Name: Twin Dormitory Mattress

Description: Mattress with durable steel innerspring core, multi level core cushion, bed bug proof cover. Meets 16 CFR 1633.

Dimensions: 38" x 75"

Color/Finish: Light Gray



Required Item(s) for Designer Approval Prior to Fabrication:

Prepared By: jp

<input type="checkbox"/> Seaming Diagram	<input type="checkbox"/> Strike-Off	<input type="checkbox"/> Finish Sample	<input type="checkbox"/> Cutting	<input type="checkbox"/> Shop Dwgs	<input type="checkbox"/> Prototype	<input checked="" type="checkbox"/> Flame Certificate
--	-------------------------------------	--	----------------------------------	------------------------------------	------------------------------------	---



Project Name: **SMMH Imaging Suites**

Item Number: **CG-01**

Project #: **220038-01**

Item Description: **Bookshelf - low**

Issue Date: **JULY 1, 2022**

Area Name:

Revision(s):

Item Quantity: 1 ea

Room Qty(s): SMMH - 117(1): 1

Manufacturer: Herman Miller

Source: Office Pavilion

Address:

Address:

Phone:

Phone: (808) 791-4024

Fax:

Fax:

Contact:

Contact: Joann Kumashiro

E-mail:

E-mail: joann@op-hawaii.com

Web:

Web:

Description: Freestanding Wood bookshelf with plastic laminate finish over particle and plywood cores. 2 shelves, adjustable by 1.25". 2.25" Base. Warranty: 12 year

Model Number: FF54M-3-36-1-2-ND-L-3

Model Name: Herman Miller Canvas Wood Freestanding Bookcase

Width: 36"

Depth: 15"

Height: 42"

Finish: 10776-38 Wilsonart Kensington Maple

Glides: Hard, Non-snagging glides



Required Item(s) for Designer Approval Prior to Fabrication:

Prepared By: jp

<input type="checkbox"/> Seaming Diagram	<input type="checkbox"/> Strike-Off	<input checked="" type="checkbox"/> Finish Sample	<input type="checkbox"/> Cutting	<input type="checkbox"/> Shop Dwgs	<input type="checkbox"/> Prototype	<input type="checkbox"/> Flame Certificate
--	-------------------------------------	---	----------------------------------	------------------------------------	------------------------------------	--

CG-01



Project Name: **SMMH Imaging Suites**

Project #: **220038-01**

Issue Date: **JULY 1, 2022**

Item Number: **CG-01**

Item Description: **Bookshelf - low**

Area Name:

Item Quantity: 1 ea

Room Qty(s): SMMH - 117(1): 1

Manufacturer: Herman Miller

Source: Office Pavilion



Finish



Project Name: **SMMH Imaging Suites**

Item Number: **CG-03**

Project #: **220038-01**

Item Description: **Pedestal Storage**

Issue Date: **JULY 1, 2022**

Area Name:

Revision(s):

Item Quantity: 2 ea

Room Qty(s): SMMH - 116(1): 1 • SMMH - 117(1): 1

Manufacturer: Herman Miller

Source: Office Pavilion

Address:

Address:

Phone:

Phone: (808) 791-4024

Fax:

Fax:

Contact:

Contact: Joann Kumashiro

E-mail:

E-mail: joann@op-hawaii.com

Web:

Web:

Description: Box file pedestal drawer. Architectural leg. Full extension glides. Provide 2 keys, keyed alike per area. File drawer accomodates front to back filing of letter size hanging files. Bar pull. Warranty: 12 year.

Model Number: FF10-K-24-BF-4-C-05-L

Model Name: Herman Miller Canvas Landscape Wood Freestanding Pedestal

Width: 15 5/8"

Depth: 24"

Height: 22.75"

Finish: Drawer Finish: Wilsonart Kensington Maple

Top Mat'l/Finish: 98 Studio White

Base Mat'l/Finish: MS Metallic Silver

Glides: Hard, Non-snagging glides.



Required Item(s) for Designer Approval Prior to Fabrication:

Prepared By: jp

<input type="checkbox"/> Seaming Diagram	<input type="checkbox"/> Strike-Off	<input checked="" type="checkbox"/> Finish Sample	<input type="checkbox"/> Cutting	<input type="checkbox"/> Shop Dwgs	<input type="checkbox"/> Prototype	<input type="checkbox"/> Flame Certificate
--	-------------------------------------	---	----------------------------------	------------------------------------	------------------------------------	--



Project Name: **SMMH Imaging Suites**

Project #: **220038-01**

Issue Date: **JULY 1, 2022**

Item Number: **CG-03**

Item Description: **Pedestal Storage**

Area Name:

Item Quantity: 2 ea

Room Qty(s): SMMH - 116(1): 1 • SMMH - 117(1): 1

Manufacturer: Herman Miller

Source: Office Pavilion

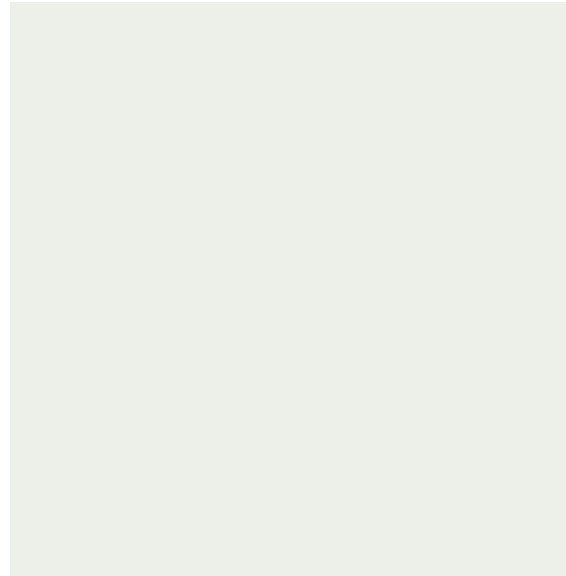

Plam Finish



Plam Drawer Finish



Bar Pull



Leg finish

CG-03



Project Name: **SMMH Imaging Suites**

Item Number: **CH-01**

Project #: **220038-01**

Item Description: **Task Chair**

Issue Date: **JULY 1, 2022**

Area Name:

Revision(s):

Item Quantity: 11 ea

Room Qty(s): SMMH - 102A(3): 3 • SMMH - 103(2): 2 • SMMH - 104(1): 1 • SMMH - 110(2): 2 • SMMH - 112(1): 1 • SMMH - 116(1): 1 • SMMH - 117(1): 1

Manufacturer: Herman Miller

Source: Office Pavilion

Address:

Address:

Phone:

Phone: (808) 791-4024

Fax:

Fax:

Contact:

Contact: Joann Kumashiro

E-mail:

E-mail: joann@op-hawaii.com

Web:

Web:

Description: Mid back task chair with frameless suspension back. Y-Tower suspension support. Lumbar support at suspension back. Adjustable seat - seat height and seat depth. Seat tilt adjustment for ergonomic sit and relief of pressure at knees. Fully adjustable 4D arm - height and tilt. 5 star base. Cleanable back. Rated for 350 lbs. Warranty: 12 year, 3 shift. Cleanable with mild detergent and warm water.

Model Number: AS1SA-2-2-A-A-AJ-65-C9-98-63

Model Name: Sayl Work Chair, Suspension Mid-Back, Assembled

Material/Finish: Fog with white Y-tower 95 Arm, Studio White 98 Back

Dimensions:

Width: 24.5"

Depth: 19.75"

Height: 34.75" - 39.25"

Seat Height: 16" - 20.5"

Glides: C9 Castors

COM/COL: Seat: COM-01



Required Item(s) for Designer Approval Prior to Fabrication:

Prepared By: jp

<input type="checkbox"/> Seaming Diagram	<input type="checkbox"/> Strike-Off	<input checked="" type="checkbox"/> Finish Sample	<input type="checkbox"/> Cutting	<input type="checkbox"/> Shop Dwgs	<input type="checkbox"/> Prototype	<input checked="" type="checkbox"/> Flame Certificate
--	-------------------------------------	---	----------------------------------	------------------------------------	------------------------------------	---

CH-01



Project Name: **SMMH Imaging Suites**

Project #: **220038-01**

Issue Date: **JULY 1, 2022**

Item Number: **CH-01**

Item Description: **Task Chair**

Area Name:

Item Quantity: 11 ea

Room Qty(s): SMMH - 102A(3): 3 • SMMH - 103(2): 2 • SMMH - 104(1): 1 • SMMH - 110(2): 2 • SMMH - 112(1): 1 • SMMH - 116(1): 1 • SMMH - 117(1): 1

Manufacturer: Herman Miller

Source: Office Pavilion



Seat Fabric

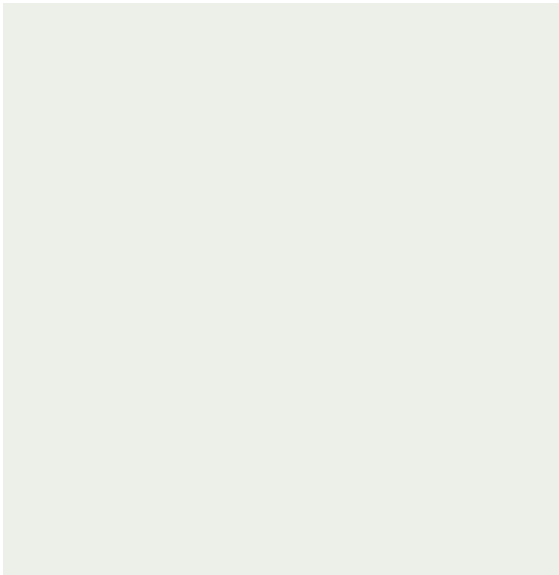

Back Finish

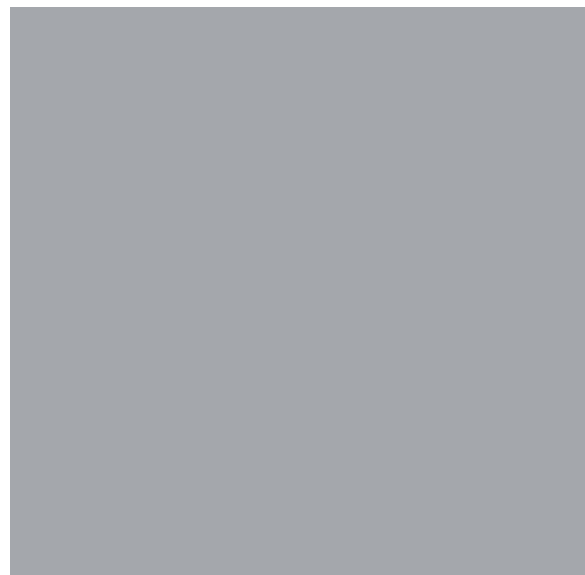

Arm Finish

CH-01



Project Name: **SMMH Imaging Suites**

Item Number: **CH-02**

Project #: **220038-01**

Item Description: **Break Room Chair**

Issue Date: **JULY 1, 2022**

Area Name:

Revision(s):

Item Quantity: 3 ea

Room Qty(s): SMMH - 118(3): 3

Manufacturer: Herman Miller

Source: Office Pavilion

Address:

Address:

Phone:

Phone: (808) 791-4024

Fax:

Fax:

Contact:

Contact: Joann Kumashiro

E-mail:

E-mail: joann@op-hawaii.com

Web:

Web:

Description: Stacking Guest Chair with perforated polypropelene molded back and seat. Tubular steel leg. No arm. 300 lb limit. Warranty: 12 year.

Model Number: WC410-N-MS-98-Y7

Model Name: Caper Chair

Material/Finish: 98 Studio White Back and Seat, Metallic Silver Frame

Dimensions:

Width: 24.25"

Depth: 17.25"

Height: 32"

Seat Height: 18"

Glides: Glides for Carpet



Required Item(s) for Designer Approval Prior to Fabrication:

Prepared By: jp

<input type="checkbox"/> Seaming Diagram	<input type="checkbox"/> Strike-Off	<input checked="" type="checkbox"/> Finish Sample	<input type="checkbox"/> Cutting	<input type="checkbox"/> Shop Dwgs	<input type="checkbox"/> Prototype	<input type="checkbox"/> Flame Certificate
--	-------------------------------------	---	----------------------------------	------------------------------------	------------------------------------	--



Project Name: **SMMH Imaging Suites**

Project #: **220038-01**

Issue Date: **JULY 1, 2022**

Item Number: **CH-02**

Item Description: **Break Room Chair**

Area Name:

Item Quantity: 3 ea

Room Qty(s): SMMH - 118(3): 3

Manufacturer: Herman Miller

Source: Office Pavilion

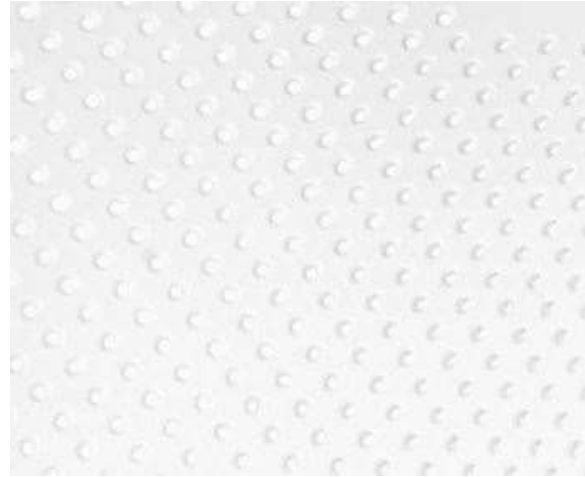



Project Name: **SMMH Imaging Suites**

Item Number: **CH-03**

Project #: **220038-01**

Item Description: **Side Chair**

Issue Date: **JULY 1, 2022**

Area Name:

Revision(s):

Item Quantity: 6 ea

Room Qty(s): SMMH - 109(1): 1 • SMMH - 112(1): 1 • SMMH - 116(2): 2 • SMMH - 117(2): 2

Manufacturer: Steelcase

Source: Interior Showplace

Address: 901 44th St SE
Grand Rapids USA 49508-

Address: HI

Phone: 800# : (888) 783-3522

Phone: (808) 593-8420

Fax:

Fax:

Contact:

Contact: John DeMarco

E-mail:

E-mail: john@interiorshowplace.com

Web: <https://www.steelcase.com/>

Web:

Description: Molded Plastic back with upholstered seat cushion. Steel frame and leg. Stackable 5 high. 300 lb limit.

Model Number: 490410

Model Name: 490 Move Chair

Material/Finish: 4799 Platinum Metallic frame, 6009 Arctic White

Dimensions:

Width: 21"

Depth: 20.25"

Height: 31.5"

Seat Height: 18"

Seat Depth: 18.5"

Glides: Hard, non-snagging Glides for Carpet

COM/COL: Seat: COM-05



Required Item(s) for Designer Approval Prior to Fabrication:

Prepared By: jp

Seaming Diagram Strike-Off Finish Sample Cutting Shop Dwgs Prototype Flame Certificate

CH-03



Project Name: **SMMH Imaging Suites**

Project #: **220038-01**

Issue Date: **JULY 1, 2022**

Item Number: **CH-03**

Item Description: **Side Chair**

Area Name:

Item Quantity: 6 ea

Room Qty(s): SMMH - 109(1): 1 • SMMH - 112(1): 1 • SMMH - 116(2): 2 • SMMH - 117(2): 2

Manufacturer: Steelcase

Source: Interior Showplace



Seat Fabric



Back Finish



Platinum Metallic Leg

CH-03



Project Name: **SMMH Imaging Suites**

Item Number: **CH-05**

Project #: **220038-01**

Item Description: **Physician Stool**

Issue Date: **JULY 1, 2022**

Area Name:

Revision(s):

Item Quantity: 3 ea

Room Qty(s): SMMH - 102(1): 1 • SMMH - 105(1): 1 • SMMH - 114(1): 1

Manufacturer: Stance Healthcare

Source: Finelinesnw

Address:

Address:

Phone:

Phone: (503) 819-8345

Fax:

Fax:

Contact:

Contact: Lara Busch

E-mail:

E-mail: lara@finelinesnw.com

Web:

Web:

Description: Backless physicians stool on 2" hooded wheel castors. 5 Star base. Upholstered seat, adjustable seat height. Molded seat foam. Polished die-cast aluminum base. Limited lifetime warranty.

Model Number: S1200

Model Name: Physician Stool

Material/Finish: Polished Aluminum base, True graphite seat

Width: 16"

Depth: 16"

Height: 18"- 23"



Required Item(s) for Designer Approval Prior to Fabrication:

Prepared By: jp

<input type="checkbox"/> Seaming Diagram	<input type="checkbox"/> Strike-Off	<input checked="" type="checkbox"/> Finish Sample	<input type="checkbox"/> Cutting	<input type="checkbox"/> Shop Dwgs	<input type="checkbox"/> Prototype	<input type="checkbox"/> Flame Certificate
--	-------------------------------------	---	----------------------------------	------------------------------------	------------------------------------	--

CH-05



Project Name: **SMMH Imaging Suites**

Project #: **220038-01**

Issue Date: **JULY 1, 2022**

Item Number: **CH-05**

Item Description: **Physician Stool**

Area Name:

Item Quantity: 3 ea

Room Qty(s): SMMH - 102(1): 1 • SMMH - 105(1): 1 • SMMH - 114(1): 1

Manufacturer: Stance Healthcare

Source: Finelinesnw



Seat Fabric



Project Name: **SMMH Imaging Suites**

Item Number: **COM-01**

Project #: **220038-01**

Item Description: **Maharam Ledger Marsh**

Issue Date: **JULY 1, 2022**

Area Name:

Revision(s):

Item Quantity: ea

Manufacturer: Maharam

Source: Elise Fournier

Address: 3641 Holdrege Avenue, Suite 100
Los Angeles CA 90016-

Address:

Phone: (310) 228-1878

Phone: (949) 877-2073

Fax:

Fax:

Contact: Tracy Edwards

Contact:

E-mail: tedwards@maharam.com

E-mail: efournier@maharam.com

Web: www.maharam.com

Web:

Pattern Number: 463770-030

Pattern Name: Ledger

Color: Marsh

Width: 54"

Content: 100% Polyurethane

Durability: 100,000 Martindale

Fire Rating: CA TB 117-2013

Backing: Polyester

Soil/Stain Treatment: W/B



Required Item(s) for Designer Approval Prior to Fabrication:

Prepared By: jp

<input type="checkbox"/> Seaming Diagram	<input type="checkbox"/> Strike-Off	<input type="checkbox"/> Finish Sample	<input checked="" type="checkbox"/> Cutting	<input type="checkbox"/> Shop Dwgs	<input type="checkbox"/> Prototype	<input type="checkbox"/> Flame Certificate
--	-------------------------------------	--	---	------------------------------------	------------------------------------	--

COM-01



Project Name: **SMMH Imaging Suites**

Item Number: **COM-02**

Project #: **220038-01**

Item Description: **Designtex Little Dot Coconut**

Issue Date: **JULY 1, 2022**

Area Name:

Revision(s):

Item Quantity: ea

Manufacturer: DESIGN TEX
Address: 200 VARICK STREET
8TH FLOOR
NEW YORK NY 10014-

Source: Leslie Harris
Address:

Phone: (562) 533-6777

Phone: (619) 895-2688

Fax: (800) 829-3839

Fax:

Contact: Leslie Harris

Contact:

E-mail: lharris@designtex.com

E-mail: lharris@designtex.com

Web: http://www.designtex.com/

Web:

Pattern Number: 3524-801
Pattern Name: Little Dot
Color: Coconut
Width: 54"
Content: 100% Polyurethane (Polycarbonate Based)
Durability: 100,000 Wyzenbeck
Fire Rating: CA TB 117-2013, NFPA 260
Backing: Polyester Knit
Soil/Stain Treatment: WS/B

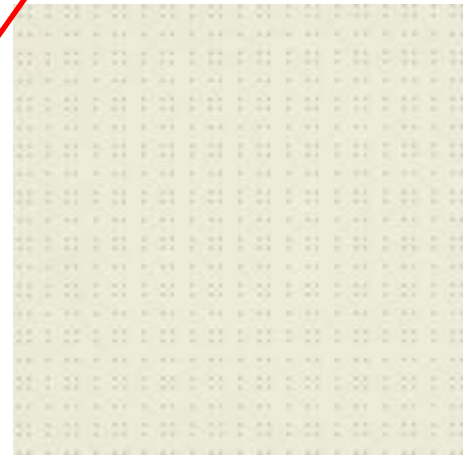

Required Item(s) for Designer Approval Prior to Fabrication:

Prepared By: jp

<input type="checkbox"/> Seaming Diagram	<input type="checkbox"/> Strike-Off	<input type="checkbox"/> Finish Sample	<input checked="" type="checkbox"/> Cutting	<input type="checkbox"/> Shop Dwgs	<input type="checkbox"/> Prototype	<input type="checkbox"/> Flame Certificate
--	-------------------------------------	--	---	------------------------------------	------------------------------------	--

COM-02



Project Name: **SMMH Imaging Suites**

Item Number: **COM-05**

Project #: **220038-01**

Item Description: **CF Stinson Route Stone**

Issue Date: **JULY 1, 2022**

Area Name:

Revision(s):

Item Quantity: ea

Manufacturer: CF Stinson

Source: Gina Bacon Kerr

Address:

Address:

Phone:

Phone: (808) 381-4668

Fax:

Fax:

Contact:

Contact:

E-mail:

E-mail: ginabaconkerr@gmail.com

Web:

Web:

Pattern Number: ROU52

Pattern Name: Route

Color: Stone

Width: 54"

Repeat:

H: 25" V: 8.75"

Content: Vinyl Surface with Polyester Backing

Durability: 1,300,000 double rubs

Fire Rating: CA Bulletin 117 2013; UFAC Class 1; NFPA 260 Class 1

Backing: Polyester

Polyester Fabric

Finish: Advanced Soil and Stain Resistant Top Coat

Soil/Stain Treatment: W



Required Item(s) for Designer Approval Prior to Fabrication:

Prepared By: jp

<input type="checkbox"/> Seaming Diagram	<input type="checkbox"/> Strike-Off	<input type="checkbox"/> Finish Sample	<input checked="" type="checkbox"/> Cutting	<input type="checkbox"/> Shop Dwgs	<input type="checkbox"/> Prototype	<input type="checkbox"/> Flame Certificate
--	-------------------------------------	--	---	------------------------------------	------------------------------------	--

COM-05



Project Name: **SMMH Imaging Suites**

Item Number: **T-01**

Project #: **220038-01**

Item Description: **Round Meeting Table- 30"**

Issue Date: **JULY 1, 2022**

Area Name:

Revision(s):

Item Quantity: 2 ea

Room Qty(s): KVMH - 107(): • SMMH - 116(1): 1 • SMMH - 117(1): 1

Manufacturer: Herman Miller

Source: Office Pavilion

Address:

Address:

Phone:

Phone: (808) 791-4024

Fax:

Fax:

Contact:

Contact: Joann Kumashiro

E-mail:

E-mail: joann@op-hawaii.com

Web:

Web:

Description: Dining height round table with pedestal base. Plastic laminate top with thermoplastic squared edge over plywood. Tubular steel pedestal base with 4 legs, nylon glides. Polished Chrome finish at base. Warranty: 12 year

Model Number: DT1C-S-30-L-P

Model Name: Everywhere Table

Width: 30"

Depth: 30"

Height: 28.5"

Finish:

Top Mat'l/Finish: 98 Studio White top and edge

Base Mat'l/Finish: Polished Chrome

Edge Detail: Squared Edge



Required Item(s) for Designer Approval Prior to Fabrication:

Prepared By: jp

<input type="checkbox"/> Seaming Diagram	<input type="checkbox"/> Strike-Off	<input checked="" type="checkbox"/> Finish Sample	<input type="checkbox"/> Cutting	<input type="checkbox"/> Shop Dwgs	<input type="checkbox"/> Prototype	<input type="checkbox"/> Flame Certificate
--	-------------------------------------	---	----------------------------------	------------------------------------	------------------------------------	--

T-01



Project Name: **SMMH Imaging Suites**

Project #: **220038-01**

Issue Date: **JULY 1, 2022**

Item Number: **T-01**

Item Description: **Round Meeting Table- 30"**

Area Name:

Item Quantity: 2 ea

Room Qty(s): KVMH - 107(): • SMMH - 116(1): 1 • SMMH - 117(1): 1

Manufacturer: Herman Miller

Source: Office Pavilion

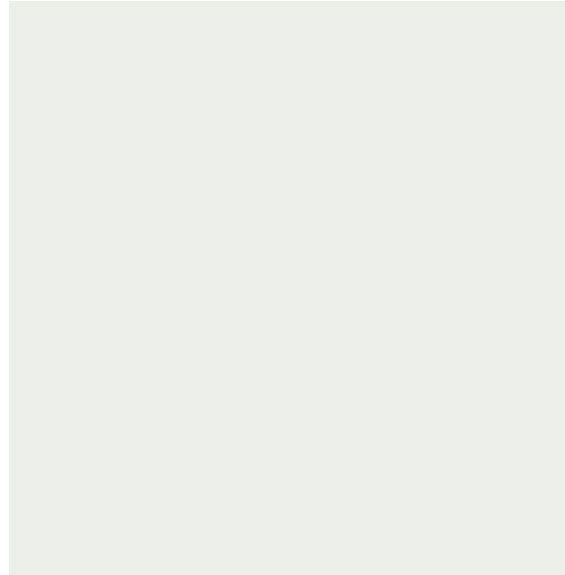

Top Finish



Leg Finish

T-01



Project Name: **SMMH Imaging Suites**

Item Number: **T-02**

Project #: **220038-01**

Item Description: **Café Table - 36"**

Issue Date: **JULY 1, 2022**

Area Name:

Revision(s):

Item Quantity: 1 ea

Room Qty(s): SMMH - 118(1): 1

Manufacturer: Herman Miller

Source: Office Pavilion

Address:

Address:

Phone:

Phone: (808) 791-4024

Fax:

Fax:

Contact:

Contact: Joann Kumashiro

E-mail:

E-mail: joann@op-hawaii.com

Web:

Web:

Description: Dining height round table with pedestal base. Plastic laminate top with thermoplastic squared edge over plywood. Tubular steel pedestal base with 4 legs, nylon glides. Polished Chrome finish at base. Warranty: 12 year

Model Number: DT1C-S-36-L-P

Model Name: Everywhere Table

Width: 36"

Depth: 36"

Height: 28.5"

Finish:

Top Mat'l/Finish: 98 Studio White top and edge

Base Mat'l/Finish: Polished Chrome

Edge Detail: Squared Edge



Required Item(s) for Designer Approval Prior to Fabrication:

Prepared By: jp

<input type="checkbox"/> Seaming Diagram	<input type="checkbox"/> Strike-Off	<input checked="" type="checkbox"/> Finish Sample	<input type="checkbox"/> Cutting	<input type="checkbox"/> Shop Dwgs	<input type="checkbox"/> Prototype	<input type="checkbox"/> Flame Certificate
--	-------------------------------------	---	----------------------------------	------------------------------------	------------------------------------	--



Project Name: **SMMH Imaging Suites**

Project #: **220038-01**

Issue Date: **JULY 1, 2022**

Item Number: **T-02**

Item Description: **Café Table - 36"**

Area Name:

Item Quantity: 1 ea

Room Qty(s): SMMH - 118(1): 1

Manufacturer: Herman Miller

Source: Office Pavilion

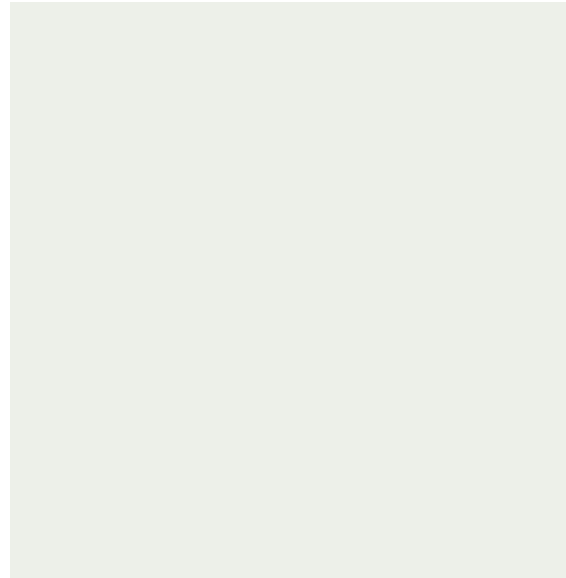

Top Finish



Leg Finish

T-02



Project Name: **SMMH Imaging Suites**

Item Number: **T-03**

Project #: **220038-01**

Item Description: **Side Table**

Issue Date: **JULY 1, 2022**

Area Name:

Revision(s):

Item Quantity: 2 ea

Room Qty(s): SMMH - 108(1): 1 • SMMH - 109(1): 1

Manufacturer: Nemschoff

Source: Office Pavilion

Address:

Address:

Phone:

Phone: (808) 791-4024

Fax:

Fax:

Contact:

Contact: Joann Kumashiro

E-mail:

E-mail: joann@op-hawaii.com

Web:

Web:

Description: Side Table with storage. PLAM over plywood. Glued and dowel joinery. Finished PLAM on all exposed surfaces. Solid Surface Top. Powdercoated Metal leg and rail. Nylon glides at feet. Warranty: Limited Lifetime

Model Number: 867-L-CQ-LBB-SNL-NNN

Model Name: Palisade Tote with Top

Width: 18"

Depth: 22"

Height: 26"

Top Mat'l/Finish: CQ Glacier White

Base Mat'l/Finish: LBB Oak on Ash

Glides: nylon



Required Item(s) for Designer Approval Prior to Fabrication:

Prepared By: jp

<input type="checkbox"/> Seaming Diagram	<input type="checkbox"/> Strike-Off	<input checked="" type="checkbox"/> Finish Sample	<input type="checkbox"/> Cutting	<input type="checkbox"/> Shop Dwgs	<input type="checkbox"/> Prototype	<input type="checkbox"/> Flame Certificate
--	-------------------------------------	---	----------------------------------	------------------------------------	------------------------------------	--



Project Name: **SMMH Imaging Suites**

Project #: **220038-01**

Issue Date: **JULY 1, 2022**

Item Number: **T-03**

Item Description: **Side Table**

Area Name:

Item Quantity: 2 ea

Room Qty(s): SMMH - 108(1): 1 • SMMH - 109(1): 1

Manufacturer: Nemschoff

Source: Office Pavilion

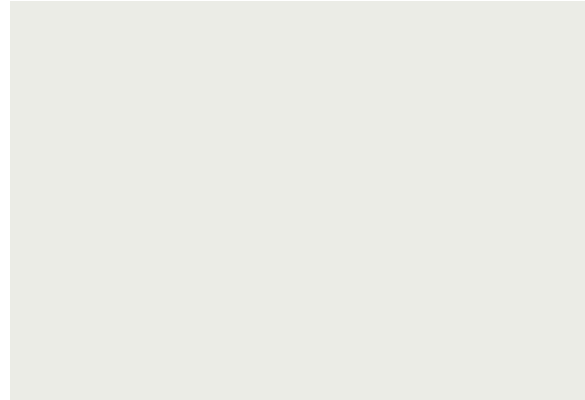

Solid Surface



PLAM finish



Project Name: **SMMH Imaging Suites**

Item Number: **WS-01**

Project #: **220038-01**

Item Description: **Workstation 1**

Issue Date: **JULY 1, 2022**

Area Name:

Revision(s):

Item Quantity: 2 ea

Room Qty(s): SMMH - 109(1): 1 • SMMH - 116(1): 1

Manufacturer: Herman Miller

Source: Office Pavilion

Address:

Address:

Phone:

Phone: (808) 791-4024

Fax:

Fax:

Contact:

Contact: Joann Kumashiro

E-mail:

E-mail: joann@op-hawaii.com

Web:

Web:

Description: Freestanding workstation. Open desk worksurface in plastic laminate over particleboard core with paper backing. Pvc in matching finish to worksurface. No grommets. Architectural leg made of tubular steel and welded joinery in metallic silver powdercoated finish, adjustable leveling glides. Legs secured to worksurface. Shipped knocked down and assembled on-site. Warranty: 12 years

Model Number: FGS10-30-60-L-04-1

Model Name: Canvas Landscape Rectangular Work Surface with Architectural Foot

Width: 60"

Depth: 30"

Height: 30"

Finish: 98 Studio White

Glides: Hard, Non-snagging Glides

Notes: FV2A2-30-F-MS - Architectural Foot in Metallic Silver



Required Item(s) for Designer Approval Prior to Fabrication:

Prepared By: jp

<input type="checkbox"/> Seaming Diagram	<input type="checkbox"/> Strike-Off	<input checked="" type="checkbox"/> Finish Sample	<input type="checkbox"/> Cutting	<input type="checkbox"/> Shop Dwgs	<input type="checkbox"/> Prototype	<input type="checkbox"/> Flame Certificate
--	-------------------------------------	---	----------------------------------	------------------------------------	------------------------------------	--

WS-01



Project Name: **SMMH Imaging Suites**

Project #: **220038-01**

Issue Date: **JULY 1, 2022**

Item Number: **WS-01**

Item Description: **Workstation 1**

Area Name:

Item Quantity: 2 ea

Room Qty(s): SMMH - 109(1): 1 • SMMH - 116(1): 1

Manufacturer: Herman Miller

Source: Office Pavilion



Inspiration Image

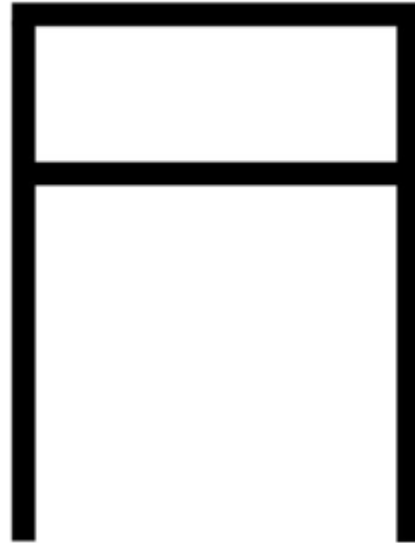

Leg

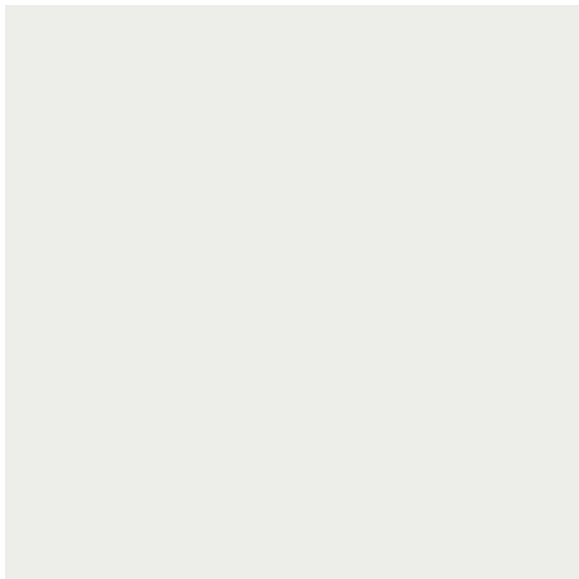

Top finish



Leg Finish

WS-01



Project Name: **SMMH Imaging Suites**

Item Number: **WS-02**

Project #: **220038-01**

Item Description: **Workstation 2**

Issue Date: **JULY 1, 2022**

Area Name:

Revision(s):

Item Quantity: 2 ea

Room Qty(s): SMMH - 116(1): 1 • SMMH - 117(1): 1

Manufacturer: Herman Miller

Source: Office Pavilion

Address:

Address:

Phone:

Phone: (808) 791-4024

Fax:

Fax:

Contact:

Contact: Joann Kumashiro

E-mail:

E-mail: joann@op-hawaii.com

Web:

Web:

Description:

Plastic Laminate over plywood work surface with architectural leg. Outbound leg position. Leg is powdercoated.

Low wood credenza with open shelves and drawers. Plastic laminate over plywood. Powered with two drawers. Supporting right leg of worksurface. Full extension ball bearing slide drawer. File drawer accomadates side to side and front to back filing of letter, legal, and A4 size hanging files. Bar pull.

Architectural wall with finished edge and frame top cap. Frame with full height tile with tackable fabric. Tile is UL listed and NFPA classified. Attaches to frame.

Overhead Storage Cabinet Hinged doors. Plastic Laminate over plywood. Mounted to architectural wall. Keyed alike. Provide 2 keys.

Warranty: 12 years

Model Name:

Canvas Landscape

Width:

60"

Depth:

78"

Height:

30"

Finish:

Drawer Finish: Wilsonart Kensington Maple

Top Mat'l/Finish:

98 Studio White

Base Mat'l/Finish:

MS Metallic Silver

Glides:

Hard, Non-snagging Glides



Fabric Details

Tackboard: Sugar 23502

Notes:

FGS10-30-60-L-04-1 - Rectangular Workstation in 98 Studio White

FV2A2-30-F-MS - Architectural Foot in Metallic Silver

FFD73-K-48-20-4-AB-L-03-L: Powered Wood Low Credenza, Open with Drawers

Drawers: Wilsonart Kensington Maple

WS-02



Project Name: **SMMH Imaging Suites**

Item Number: **WS-02**

Project #: **220038-01**

Item Description: **Workstation 2**

Issue Date: **JULY 1, 2022**

Area Name:

Item Quantity: 2 ea

Room Qty(s): SMMH - 116(1): 1 • SMMH - 117(1): 1

Manufacturer: Herman Miller

Source: Office Pavilion

Frame: 98 Studio White

FT110-68-30-N - 2 Canvas Landscape Frame
connected

FT180-63-30-T - 2 Canvas Landscape Full Height Tile

Fabric Finish: Sugar 23502

FT128-68 - Frame to Frame connection Hardware

FT160-68-B - Finished End

FT112-60-D - Frame Top Cap

FV43H-F8-15-60-D-05-L-KA-98 - Overhead Storage

Cabinet Hinged Doors - above workstation

Finish: 98 Studio White

Required Item(s) for Designer Approval Prior to Fabrication:

Prepared By: jp

<input type="checkbox"/> Seaming Diagram	<input type="checkbox"/> Strike-Off	<input checked="" type="checkbox"/> Finish Sample	<input type="checkbox"/> Cutting	<input checked="" type="checkbox"/> Shop Dwgs	<input type="checkbox"/> Prototype	<input type="checkbox"/> Flame Certificate
--	-------------------------------------	---	----------------------------------	---	------------------------------------	--



Project Name: **SMMH Imaging Suites**

Project #: **220038-01**

Issue Date: **JULY 1, 2022**

Item Number: **WS-02**

Item Description: **Workstation 2**

Area Name:

Item Quantity: 2 ea

Room Qty(s): SMMH - 116(1): 1 • SMMH - 117(1): 1

Manufacturer: Herman Miller

Source: Office Pavilion



Inspiration Image

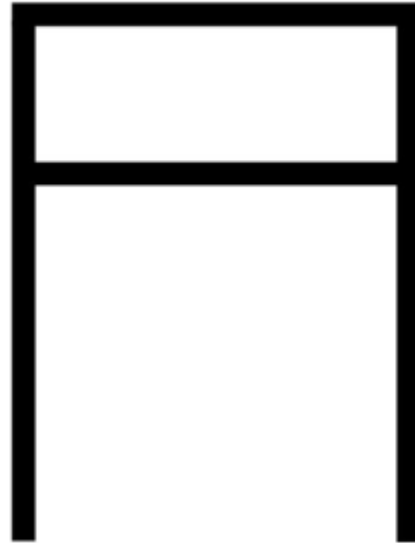

Leg



Drawer Finish



Bar Pull

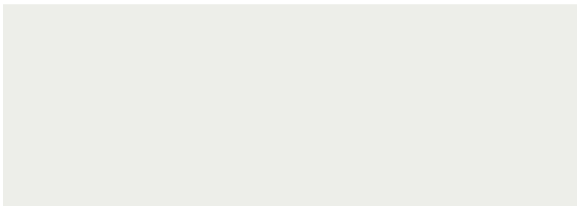

Top finish



Leg Finish

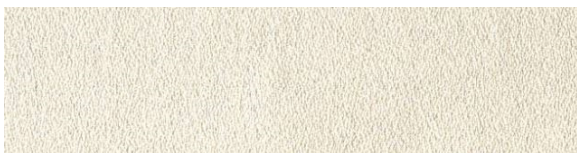

Tackboard Finish

WS-02

Project Name: **SMMH Imaging Suites**
Project #: **220038-01**
Issue Date: **JULY 1, 2022**

Item Number: **WS-02**
Item Description: **Workstation 2**
Area Name:

Item Quantity: 2 ea

Room Qty(s): SMMH - 116(1): 1 • SMMH - 117(1): 1

Manufacturer: Herman Miller

Source: Office Pavilion

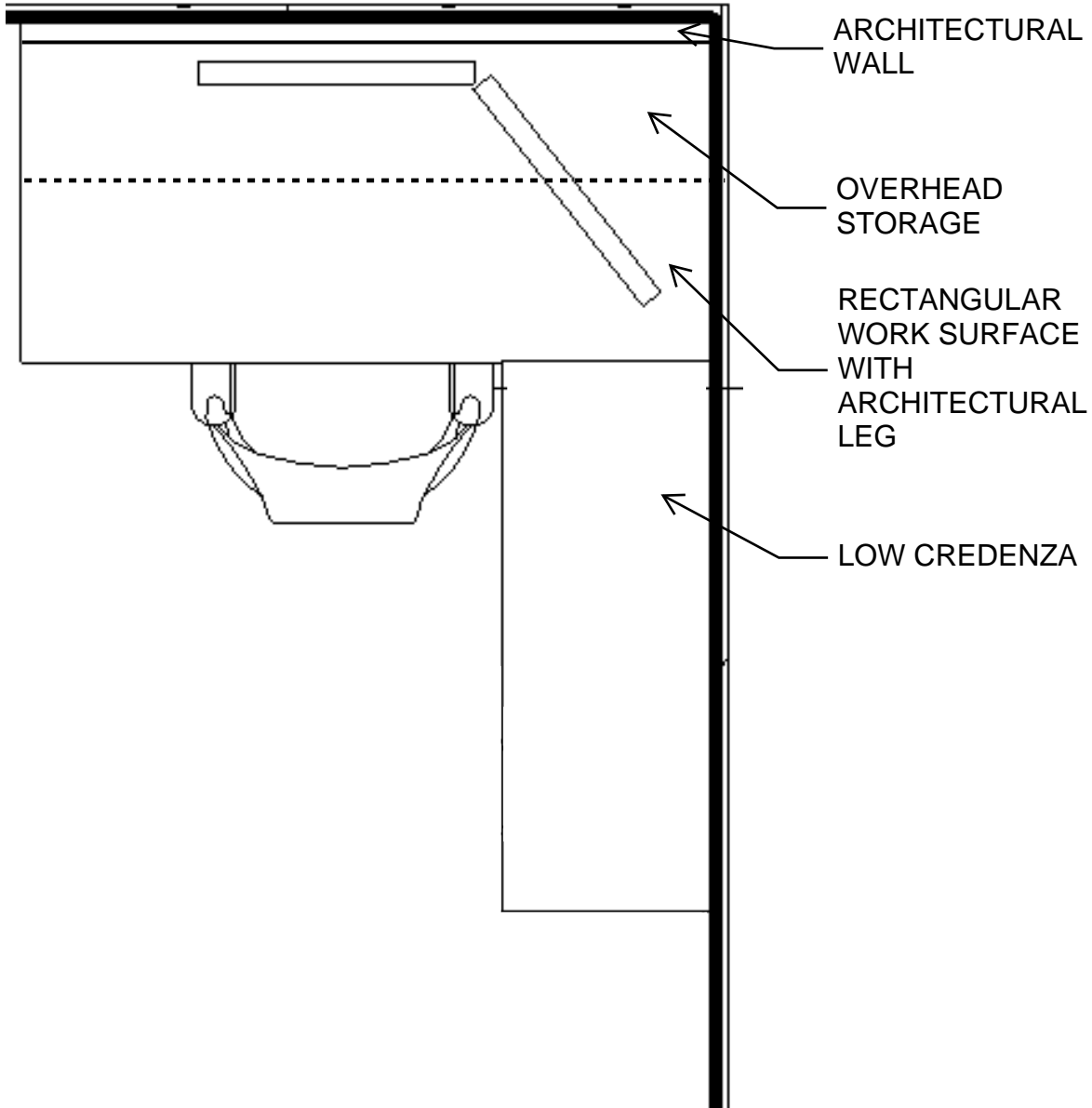

Diagram



LINE ITEM SUMMARY



Index of Specifications

Project Name: SMMH Imaging Suites

Project #: 220038-01











COMMON AREA FF&E		
Image	Item Number	Item Description
	CH-04	Waiting Room Chair @ SMMH Arcadia Contract /Pacifica Sourcing - (808) 979-5555
	COM-03	Knoll Tightrope Pathway Knoll /Denise Durell Aubin - (503) 816-8655
	COM-04	Knoll Prairie Cinder Knoll /Denise Durell Aubin - (503) 816-8655



Index of Specifications

Project Name: SMMH Imaging Suites

Project #: 220038-01





STAFF AREA FF&E		
Image	Item Number	Item Description
	B-01	On Call Bed Sauder Education /Bill Coleman - (714) 309-9087
	B-02	On Call Mattress American Bedding /
	CG-01	Bookshelf - low Herman Miller /Office Pavilion - (808) 791-4024
	CG-03	Pedestal Storage Herman Miller /Office Pavilion - (808) 791-4024
	CH-01	Task Chair Herman Miller /Office Pavilion - (808) 791-4024
	CH-02	Break Room Chair @ SMMH Herman Miller /Office Pavilion - (808) 791-4024
	CH-03	Side Chair @ SMMH Steelcase /Interior Showplace - (808) 593-8420
	CH-05	Physician Stool @ SMMH Stance Healthcare /Finelinesw - (503) 819-8345
	COM-01	Maharam Ledger Marsh Maharam /Elise Fournier - (949) 877-2073
	COM-05	CF Stinson Route Stone CF Stinson /Gina Bacon Kerr - (808) 381-4668

Index of Specifications

Project Name: SMMH Imaging Suites

Project #: 220038-01

STAFF AREA FF&E

Image	Item Number	Item Description
	T-01	Circular Table - 30" Herman Miller /Office Pavilion - (808) 791-4024
	T-02	Circular Table - 36" Herman Miller /Office Pavilion - (808) 791-4024
	T-03	Side Table Nemschoff /Office Pavilion - (808) 791-4024
	WS-01	Workstation 1 Herman Miller /Office Pavilion - (808) 791-4024
	WS-02	Workstation 2 Herman Miller /Office Pavilion - (808) 791-4024

MANUFACTURER POINT OF CONTACT

ManufacturerList

Project Number	ProjectName	Manufacturer Source	ItemNumber	ItemDescription	ItemQty
220038-01	SMMH Imaging Suites	American Bedding No Source Listed	B-02	On Call Mattress	1
220038-01	SMMH Imaging Suites	Arcadia Contract Pacifica Sourcing	CH-04	Waiting Room Chair	7
220038-01	SMMH Imaging Suites	DESIGN TEX Leslie Harris	COM-02	Designtex Little Dot Coconut	
220038-01	SMMH Imaging Suites	Herman Miller Office Pavilion	CG-01	Bookshelf - low	1
220038-01	SMMH Imaging Suites	Herman Miller Office Pavilion	CG-03	Pedestal Storage	2
220038-01	SMMH Imaging Suites	Herman Miller Office Pavilion	CH-01	Task Chair	11
220038-01	SMMH Imaging Suites	Herman Miller Office Pavilion	CH-02	Break Room Chair	3
220038-01	SMMH Imaging Suites	Herman Miller Office Pavilion	T-01	Circular Table - 30"	2
220038-01	SMMH Imaging Suites	Herman Miller Office Pavilion	T-02	Circular Table - 36"	1
220038-01	SMMH Imaging Suites	Herman Miller Office Pavilion	WS-01	Workstation 1	2
220038-01	SMMH Imaging Suites	Herman Miller Office Pavilion	WS-02	Workstation 2	2
220038-01	SMMH Imaging Suites	Knoll Denise Durell Aubin	COM-03	Knoll Tighrope Pathway	
220038-01	SMMH Imaging Suites	Knoll Denise Durell Aubin	COM-04	Knoll Prairie Cinder	
220038-01	SMMH Imaging Suites	Maharam Elise Fournier	COM-01	Maharam Ledger Marsh	
220038-01	SMMH Imaging Suites	Nemschoff Office Pavilion	T-03	Side Table	2
220038-01	SMMH Imaging Suites	Sauder Education Bill Coleman	B-01	On Call Bed	1
220038-01	SMMH Imaging Suites	Stance Healthcare Finelinesnw	CH-05	Physician Stool	3
220038-01	SMMH Imaging Suites	Steelcase Interior Showplace	CH-03	Side Chair	6