



KVMH IMAGING SUITES

FF&E SPECIFICATION PACKAGE

OCTOBER 5TH, 2022
REVISION 2



TABLE OF CONTENTS

OVERVIEW AND GENERAL SPECIFICATION INFORMATION

OVERALL FURNITURE PLAN

FURNITURE PLACEMENT PLANS

FF&E SPECIFICATION

LINE ITEM SUMMARY

MANUFACTURER POINT OF CONTACT



SPECIFICATIONS OVERVIEW

GENERAL:

Manufacturer to meet or exceed specification & preamble guidelines. Any discrepancy to the specifications must receive written approval by G70. Furnishings made to contract quality. All fabrics, lining, and fill materials, to comply with state and local codes. G70 shall be provided shop drawings of finished items prior to final production. All pieces must conform to manufacturer's standard catalog specifications, or G70 custom detail drawing.

All dimensions are given in inches unless otherwise noted.

Disclosure: Vendors shall disclose all products and project failures within the last seven years. If rejected, must provide remedies, and submit solutions and or steps for client satisfaction or approval.

Responsibility for Purchasing Agent and/or Furniture Dealer:

The role of the Designer shall be limited to review of shop drawings for general conformance with design as outlined in drawings and FF&E specifications.

The responsibility of the Purchasing Agent (PA) shall include but not restricted to:

- a. Assurance that procured items meet or exceed the specifications.
 - a. Provide third party quality review at factory prior to finishing and prior to packing before shipment.
- b. Dimensions are in conformance with the specification.
- c. Confirmation of total quantities.
- d. Coordination of tracking schedule and scheduling delivery with General Contractor and Owner.
- e. Consolidation and Freight: PA is responsible for consolidation, freight forwarding, and delivery to site.
- f. Receipt: PA is responsible for receipt of goods at site on behalf of Owner.
- g. Coordination and oversight of installation by qualified furniture installers.
- h. PA is responsible for coordination of on-site cleaning post installation.
- i. Conducting punch list.
- j. PA is responsible for management and settlement of any damage or claims with installer and general contractor post installation.
- k. Filing of any freight or damage claims with vendors.



WOOD – General:

All Casework, Millwork and Furnishings shall comply with the following below.

Submit shop drawings showing all fabricated casework items in plan view, elevations and cross-sections to accurately indicate materials used, details of construction, dimensions, methods of fastening and erection, and installation methods proposed. Shop drawing casework items shall be clearly cross-referenced to casework items located on the project drawings. Shop drawings shall include a finish schedule of all casework items to include all countertop, exposed, and semi-exposed cabinet finishes, patterning, hardware, and fittings. Items to be factory finished, only final touch up, cleaning, and polishing, permitted after delivery and installation at the site.

- a. Architectural Woodwork Standards: Unless otherwise indicated, comply 2014 AWI, AWMAC, WI – “Architectural Woodwork Standards, 2nd Edition” for grades of interior architectural woodwork indicated for construction, finishes, installation, and other requirements. Provide Custom-grade complying with AWI Quality Standard Sections 100, 200, 400, 1500 and 1700 unless otherwise noted.
- b. Softwood Lumber Standards: Comply with U.S. Department of Commerce PS 20 and with applicable grading rules of the respective grading and inspection agency for the species and product indicated.
 - i. Provide kiln-dried lumber having a moisture content from time of manufacture until time of installation not greater than values required by the applicable grading rules of the respective grading and inspecting agency for the species and product indicated.
- c. Hardwood Lumber Standard: Comply with National Hardwood Lumber Association (NHLA) rules.
 - i. Moisture Content of Hardwood Lumber: Provide kiln-dried lumber having moisture content from time of manufacture until time of installation within a range of 8% to 13% for individual pieces, and an average of 11% for the entire lot.
- d. Plywood Standards: Comply with U.S. Department of Commerce PS 1 for softwood plywood; PS 51 for hardwood plywood.
- e. Fabricator Qualifications: Millwork and casework specified in this section shall be produced by a custom millwork shop that employs skilled workers and that is regularly engaged in the manufacturing of similar items and with a minimum 5-year history of successful production acceptable to the Architect.
- f. Regulatory Requirements: Comply with applicable provisions Department of Justice’s 2010 ADA Standards for Accessible Design for casework.



- g. Fabricate casework to dimensions, profiles, and details indicated. Ease edges to radius indicated for the following: Corners of Cabinets and Edges of Solid-Wood (Lumber) Members and Rails: 1/16 inch.
- h. Drawers: Sides dovetailed or doweled and securely glued into sub-fronts and drawer backs. Sides and sub-front plowed to receive bottom. Draw face to be back screwed to sub-front from interior of drawer.
- i. Complete fabrication, including assembly finishing, and hardware application, to maximum extent possible before shipment to Project site. Disassemble components only as necessary for shipment and installation. Where necessary for fitting at site, provide ample allowance for scribing, trimming, and fitting
- j. Notify Architect/Designer seven days in advance of the dates and times woodwork fabrication will be complete.
- k. Trial fit assemblies at fabrication shop that cannot be shipped completely assembled. Install dowels, screws, bolted connectors, and other fastening devices that can be removed after trial fitting. Verify that various parts fit as intended and check measurements of assemblies against field measurements indicated on Shop Drawings before disassembling for shipment.
- l. Shop-cut openings to maximum extent possible to receive hardware, appliances, plumbing fixtures, electrical work, grommets, and similar items. Locate openings accurately and use templates or roughing-in diagrams to produce accurately sized and shaped openings. Sand edges of cutouts to remove splinters and burrs.
- m. Measurements: Obtain field measurements and verify dimensions and shop drawing details as required for accurate fit. Provide ample borders to allow for subsequent scribing and trimming for accurate fit when construction schedule does not allow time for field measurements.
- n. Cabinet hardware shall be provided in completed casegoods items. Self-closing, self-dampening hinges to be provided on all casegood doors and drawers shall have full extension glides, unless noted otherwise.
- o. Preparations for finishing: Comply with referenced quality standard for sanding, filling countersunk fasteners, sealing of concealed surfaces and similar preparations for finishing of architectural woodwork, as applicable to each unit of work.

Transparent finish for open grain woods: Comply with requirements indicated below for grade, finish system, sheen.

Grade: Custom.

Finish: AWI Finish System conversion varnish for open grain wood

Color: Clear.

Sheen: as designated on drawings



INDOOR FURNISHINGS – General:

All upholstered framed furnishing to have tight framed upholstery unless noted otherwise (see loose upholstery). All goods shall have nylon glides unless specified with leveling glides or other, as noted. Furnishings to comply with CAL 117, NFPA 260, CAL 133.

Submit shop drawings showing all fabricated upholstered goods in plan view, elevations, and cross-sections, to accurately indicate materials used, details of construction, dimensions, methods of fastening and erection, and installation methods proposed. Shop drawings to include seat pitch, back pitch, webbing or springs details and specifications, seaming diagrams, and joinery details. Shop drawings shall include a finish schedule of exposed finishes and upholstery. Goods to be factory finished, only final touch up, steaming, cleaning, and polishing, permitted after delivery and installation at the site.

- a. Tight seat upholstery: Fully upholstered seat and/or back, and arms (when applicable). Seat and back cushion to be fully crowned for a soft residential look and feel and not hard and flat looking. Crown of seat shall be about 4 inches higher than the outside perimeter. Constructed of medium density foam core with a high resilience foam 2535 Double Wrap. Core and wrap inserted into sewn casing of cotton muslin, before decorative finish fabric. Seat shall be constructed with non-sag spring construction in high grade steel.
- b. Frame Construction - Frame shall be Kiln-dried hardwood, under controlled humidity and heat conditions to remove excess moisture and prevent future warping. Outside corners on the frame shall be beveled to prevent fabric wear. Frame joints jigsaw puzzle cut to reinforce the corners with blocking and double-dowel screws. Where feet are exposed, feet shall be finished in compliance with wood section above.
- c. Loose cushion upholstery: Cushions shall be contract quality, with concealed, nylon zipper at bottom of back cushions. Cushion to be removable from frame and shall be reversible.
 - a. Cushion (seat) – Cushion to be fully crowned for a soft residential look and feel. Must not be hard or flat looking. Medium density foam core with a high resilience foam 2535 Double Wrap interior. Core and Wrap inserted into sewn casing of cotton muslin, before decorative finish fabric. Center of cushion should be about 4 inches higher than its outside perimeter. Concealed non-rusting zippers. Manufacturer to submit full size pillow samples to G70 for written



approval prior to fabrication. Loose cushions may be strapped or tied to frame, see specification for desired look and finish.

- b. Cushion (back) - Cushion to be fully crowned for a soft residential look and feel. Must not be hard or flat looking. High resilience foam: 2535 Double Wrap, with concealed non-rusting zippers. Core and Wrap inserted into sewn casing of cotton muslin, before decorative finish fabric. All pillows to be fully reversible. Manufacturer to submit full size pillow samples to G70 for written approval prior to fabrication. Manufacturer to verify all cushion yardage requirements prior to production. Loose cushions may be strapped or tied to frame, see specification for desired look and finish.

- c. Frame Construction - Frame shall be kiln-dried hardwood, under controlled humidity and heat conditions to remove excess moisture and prevent future warping. Frame joints jigsaw puzzle cut to reinforce the corners with blocking and double-dowel screws. Provide non-rusting, contract quality glides.

DECORATIVE HARDWARE- General:

- a. All decorative hardware to comply to BHMA standards or equivalent ISO standards. Decorative Hardware shall be marine grade corrosion-resistant stainless-steel construction or solid cast bronze construction. Stainless Steel hardware shall comply with ASTM 240 or ASTM B-209. Solid bronze shall comply with ASTM B140. Solid bronze hardware shall be sand-cast or wax-cast, CNC or water-jet cut, and hand finished for a smooth patina and hand-rubbed polish.

METALS - General:

Brass: All brass furnishings and accessories to be fabricated of CU230 Alloy Red Brass (Gilding metal) consisting of 95% copper and 5% zinc, a soft brass alloy that can be easily hammered, cold formed, or forged into desired shapes. Sheet brass to be cut (hand cut, machine cut, CNC cut, or other) into desired shapes for cold forging and/or roll forming to achieve desired finished piece. Sheet brass to be stamped into a hammered patterning, refer to specification for desired pattern. No flux or solder to be visible. No sharp edges, all edges to be rolled or polished for a finished look and feel.

FURNITURE CODE INSTRUCTION

Furniture Code Tag Example:

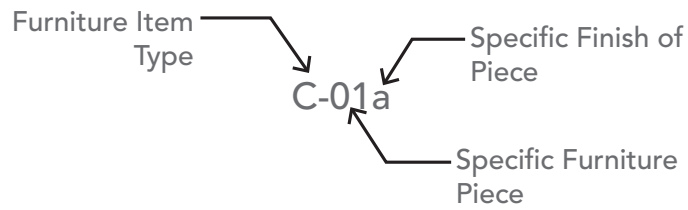

LEGEND:

- A= Accessory
- B= Bed
- CH= Chair
- CG= Casegoods/Storage
- COM= Customers Own Material/Fabric
- F= Filing
- S= Sofa
- T= Table
- WS= Workstation

OVERALL FURNITURE PLAN

- GENERAL NOTES:
 1. EQUIPMENT NOTED ABOVE AS (J) IS OFOI AND UNDER SEPERATE SCOPE
 2. BUILT IN ELEMETNS ARE PROVIDED BY GC UNLESS NOTED OTHERWISE
 3. ALL TAGGED FURNITURE AS (CH-05) IS TO BE PROVIDED AS OUTLINED IN FOLLOWING SPEC PAGES AND SCHEDULES



111 S. KING STREET, SUITE 170
 HONOLULU, HI 96813
 808.523.5866
 WWW.G70.DESIGN

| REVISIONS | | |
|-----------|------|-------------|
| # | Date | Description |
| | | |
| | | |
| | | |
| | | |

CONSTRUCTION / BID DOCUMENTS
 10/16/21

This work was prepared by me or under my supervision and construction of this project will be under my observation

Supervision and Observation of this project is as defined in Section 1.2 of the Hawaii Administrative Rules, Title 16, Chapter 115, Professional Engineers, Architects, Land Surveyors, and Landscape Architects.

License Expiration Date _____

PROJECT TITLE

HHSC KAUAI

KVMH IMAGING DEPARTMENT RENOVATIONS

FILENAME:
 C:\Users\jessicap\Documents\KVMH-CT_A18_Central_jessicapAK\M9.rvt

DRAWING TITLE

ENLARGED FF&E PLAN
 REVISION 1

| | |
|-------------------------------|-----------------------------|
| SCALE: 1/4" = 1'-0" | |
| DRAWN BY: Author | CHECKED BY: Checker |
| PROJECT NO. 220038-01 | DRAWING NO. A-142 |
| SHEET ISSUE DATE: 06/18/21 | |

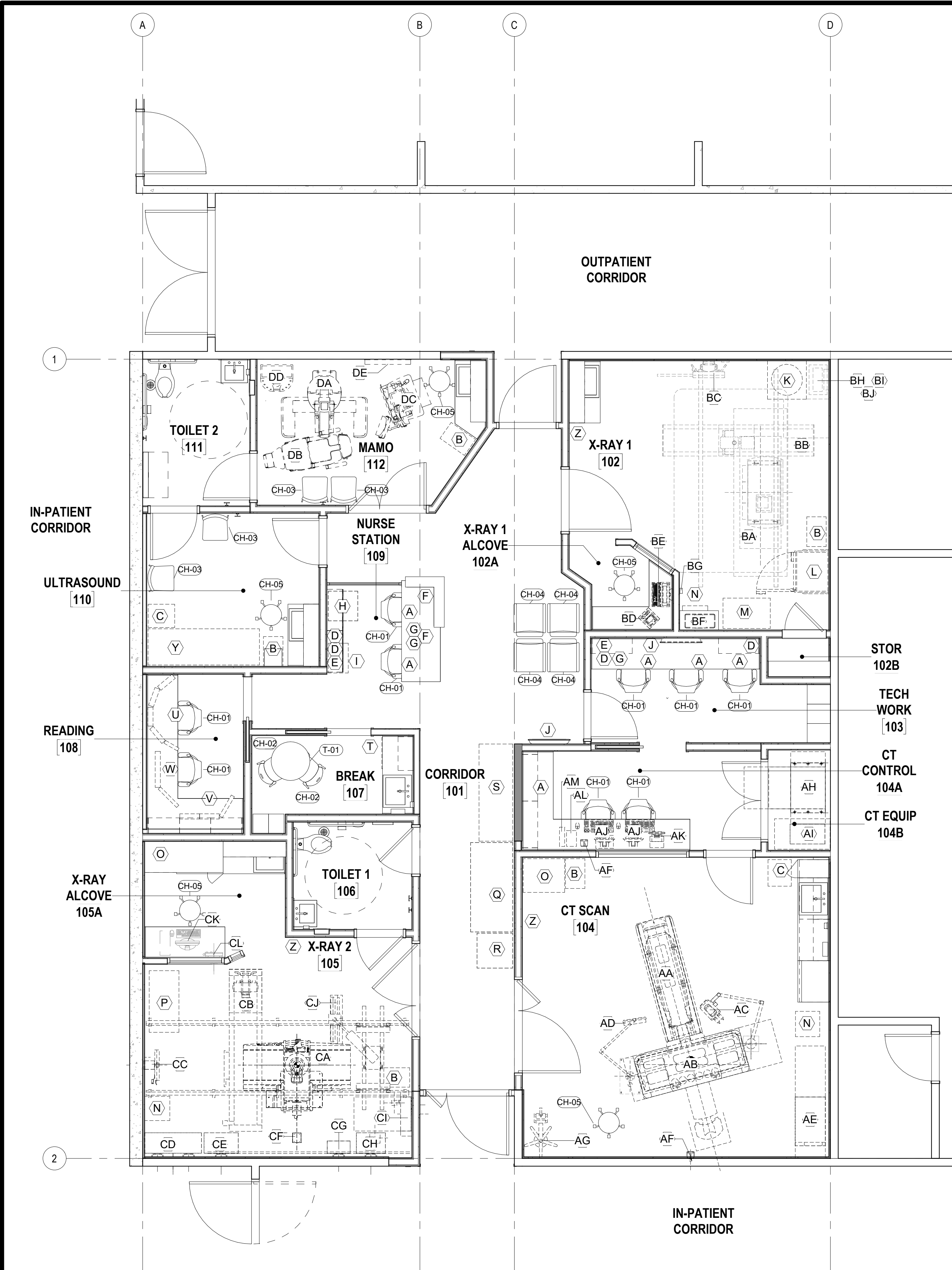

1 ENLARGED FF&E FLOOR PLAN
 SCALE: 1/4" = 1'-0"

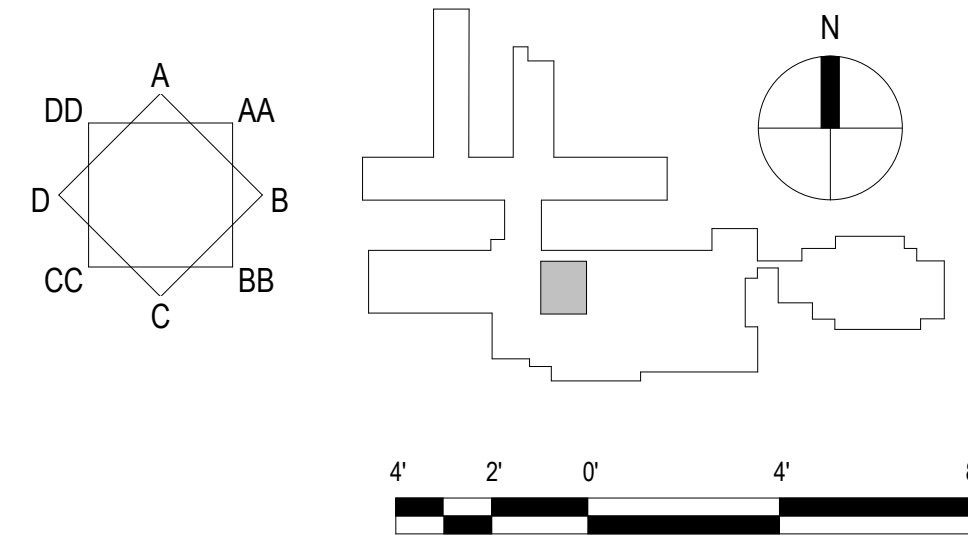

Type in Central File Path Here
 10/26/2021 11:55:59 AM

FURNITURE PLACEMENT PLANS

CORRIDOR RM 101
FFE SPECIFICATIONS

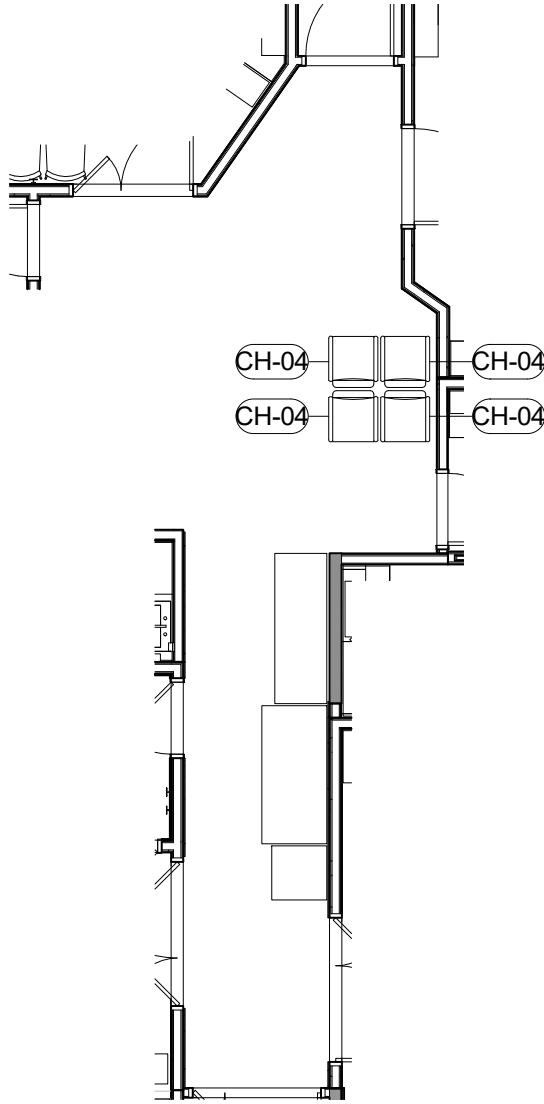

1 **CORRIDOR RM 101**
SCALE: 1/8" = 1'-0"

| FURNITURE PLACEMENT LIST - CORRIDOR RM 101 | | | |
|--|----------|--------------------|-----------------------------|
| QTY | ITEM NO. | DESCRIPTION | SIZE |
| 4 | CH-04 | WAITING ROOM CHAIR | 24.5" W x 25.5" D x 33.5" H |

**X-RAY RM 102 & 102A
 FFE SPECIFICATIONS**

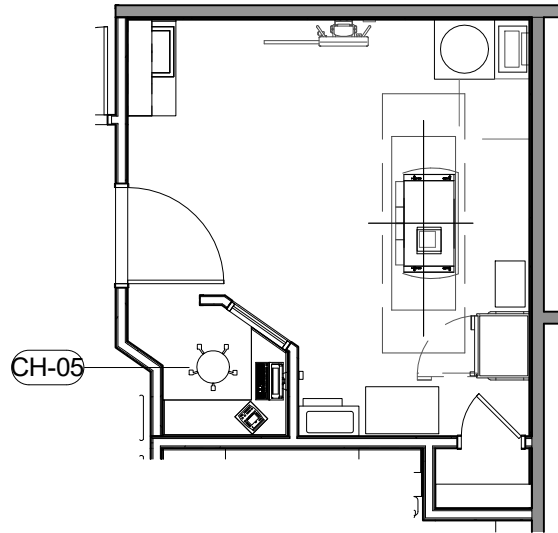

1

X-RAY RM 102 & X-RAY ALCOVE RM 102A

SCALE: 1/8" = 1'-0"

| FURNITURE PLACEMENT LIST - X-RAY RM 105 & 105A | | | |
|--|----------|------------------|---------------------------|
| QTY | ITEM NO. | DESCRIPTION | SIZE |
| 1 | CH-05 | PHYSICIANS STOOL | 16" W X 16" D X 18"-23" H |

TECH/WORK RM 103
FFE SPECIFICATIONS

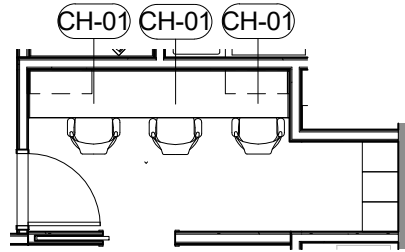

1 **TECH/WORK RM 103**
SCALE: 1/8" = 1'-0"

| FURNITURE PLACEMENT LIST - TECH/WORK RM 103 | | | |
|---|----------|-------------|--|
| QTY | ITEM NO. | DESCRIPTION | SIZE |
| 3 | CH-01 | TASK CHAIR | 24.5" W x 19.75" D x 34.75" - 39.25" H |

CT CONTROL RM 104A
FFE SPECIFICATIONS

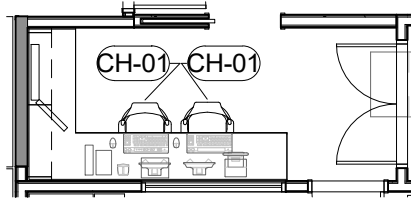

1 **CT CONTROL RM 104A**
SCALE: 1/8" = 1'-0"

| FURNITURE PLACEMENT LIST - CT CONTROL 104A | | | |
|--|----------|-------------|--|
| QTY | ITEM NO. | DESCRIPTION | SIZE |
| 2 | CH-01 | TASK CHAIR | 24.5" W x 19.75" D x 34.75" - 39.25" H |

CT SCAN RM 104
FFE SPECIFICATIONS

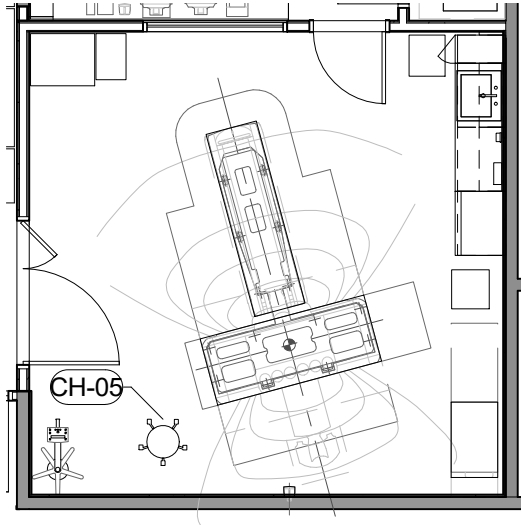

1 **CT SCAN RM 104**
SCALE: 1/8" = 1'-0"

| FURNITURE PLACEMENT LIST - CT SCAN RM 104 | | | |
|---|----------|------------------|---------------------------|
| QTY | ITEM NO. | DESCRIPTION | SIZE |
| 1 | CH-05 | PHYSICIANS STOOL | 16" W X 16" D X 18"-23" H |

X-RAY 2 RM 105 & 105A
FFE SPECIFICATIONS

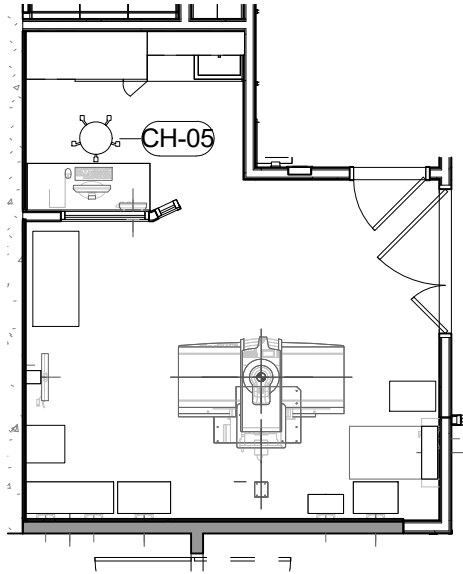

1 **X-RAY 2 RM 105 & 105A**
SCALE: 1/8" = 1'-0"

| FURNITURE PLACEMENT LIST - X-RAY RM 105 & 105A | | | |
|--|----------|------------------|---------------------------|
| QTY | ITEM NO. | DESCRIPTION | SIZE |
| 1 | CH-05 | PHYSICIANS STOOL | 16" W X 16" D X 18"-23" H |

Date: JULY 1, 2022

**BREAK ROOM RM 107
 FFE SPECIFICATIONS**

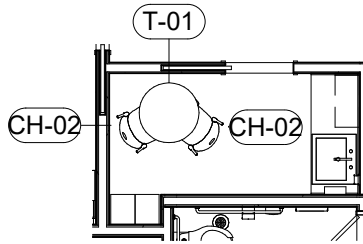

1 BREAK ROOM RM 107
 SCALE: 1/8" = 1'-0"

| FURNITURE PLACEMENT LIST - BREAK ROOM RM 107 | | | |
|--|----------|------------------|-----------------------------|
| QTY | ITEM NO. | DESCRIPTION | SIZE |
| 2 | CH-02 | BREAK ROOM CHAIR | 24.25" W x 17.25" D x 32" H |
| 1 | T-01 | CIRCULAR TABLE | 30" W x 30" D x 28.5" H |

READING RM 108
FFE SPECIFICATIONS

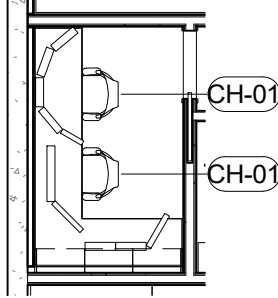

1 **READING RM 108**
SCALE: 1/8" = 1'-0"

| FURNITURE PLACEMENT LIST - READING RM 108 | | | |
|---|----------|-------------|--|
| QTY | ITEM NO. | DESCRIPTION | SIZE |
| 2 | CH-01 | TASK CHAIR | 24.5" W x 19.75" D x 34.75" - 39.25" H |

NURSE STATION RM 109
FFE SPECIFICATIONS

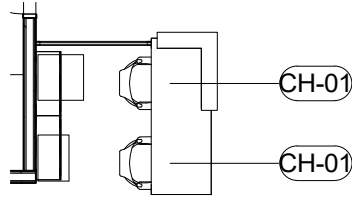

1 **NURSE STATION RM 109**
SCALE: 1/8" = 1'-0"

| FURNITURE PLACEMENT LIST - NURSE STATION RM 109 | | | |
|---|----------|-------------|--|
| QTY | ITEM NO. | DESCRIPTION | SIZE |
| 2 | CH-01 | TASK CHAIR | 24.5" W x 19.75" D x 34.75" - 39.25" H |

ULTRASOUND RM 110
FFE SPECIFICATIONS

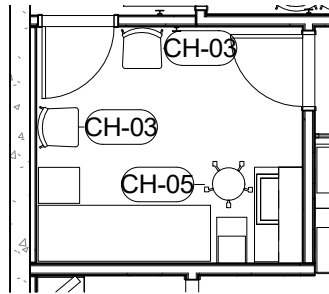

1 **ULTRASOUND RM 110**
SCALE: 1/8" = 1'-0"

| FURNITURE PLACEMENT LIST - ULTRASOUND RM 110 | | | |
|--|----------|------------------|----------------------------|
| QTY | ITEM NO. | DESCRIPTION | SIZE |
| 2 | CH-03 | SIDE CHAIR | 21" W X 20.25" D X 31.5" H |
| 1 | CH-05 | PHYSICIANS STOOL | 16" W X 16" D X 18"-23" H |

MAMO RM 112
FFE SPECIFICATIONS

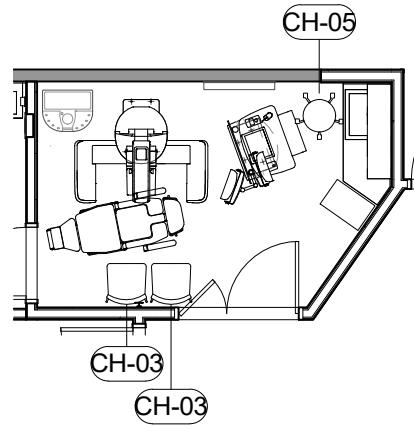

1 **MAMO RM 112**
SCALE: 1/8" = 1'-0"

| FURNITURE PLACEMENT LIST - MAMO RM 112 | | | |
|--|----------|------------------|----------------------------|
| QTY | ITEM NO. | DESCRIPTION | SIZE |
| 2 | CH-03 | SIDE CHAIR | 21" W X 20.25" D X 31.5" H |
| 1 | CH-05 | PHYSICIANS STOOL | 16" W X 16" D X 18"-23" H |



Project Name: **KVMH Imaging Suites**
 Project #: **220038-01b**
 Issue Date: **JULY 1, 2022**
 Revision(s):

Item Number: **CH-04**
 Item Description: **Waiting Room Chair**
 Area Name:

Item Quantity: 4 ea

Room Qty(s): KVMH - 101(4): 4

Manufacturer: Arcadia Contract

Source: Pacifica Sourcing

Address: 5692 Fresca Drive
 La Palma USA 90623-

Address:

Phone: 800# : (800) 585-5957

Phone: (808) 979-5555

Fax:

Fax:

Contact: orders@arcadiacontract.com

Contact: Greg Endo

E-mail: sales@arcadiacontract.com

E-mail: greg@pacificasourcing.com

Web: https://arcadiacontract.com/

Web:

Description: Mid Back waiting room chair with frame made of glass-reinforced nylon arm and metal leg. Uerthane arm cap. Upholstered Seat and back. passive flex back. Cleanouts on every side, including between seat and back. Chairs are ganged. 350 lb weight capacity. Warranty: Lifetime

Model Number: M3410-90-UG

Model Name: Reprise Metal

Material/Finish: 90 Metallic Silver Finish, Gray arm cap

Dimensions:

Width: 24.5"

Depth: 25.5"

Height: 33.5"

Arm Height: 25.5"

Seat Height: 18"

Seat Depth: 19"

Glides: Soft, Non-marring Glides



COM/COL: Seat Back: COM-02
 Seat: COM-03

Required Item(s) for Designer Approval Prior to Fabrication:

Prepared By: jp

| | | | | | | |
|--|-------------------------------------|---|----------------------------------|------------------------------------|------------------------------------|---|
| <input type="checkbox"/> Seaming Diagram | <input type="checkbox"/> Strike-Off | <input checked="" type="checkbox"/> Finish Sample | <input type="checkbox"/> Cutting | <input type="checkbox"/> Shop Dwgs | <input type="checkbox"/> Prototype | <input checked="" type="checkbox"/> Flame Certificate |
|--|-------------------------------------|---|----------------------------------|------------------------------------|------------------------------------|---|



Project Name: **KVMH Imaging Suites**

Project #: **220038-01b**

Issue Date: **JULY 1, 2022**

Item Number: **CH-04**

Item Description: **Waiting Room Chair**

Area Name:

Item Quantity: 4 ea

Room Qty(s): KVMH - 101(4): 4

Manufacturer: Arcadia Contract

Source: Pacifica Sourcing

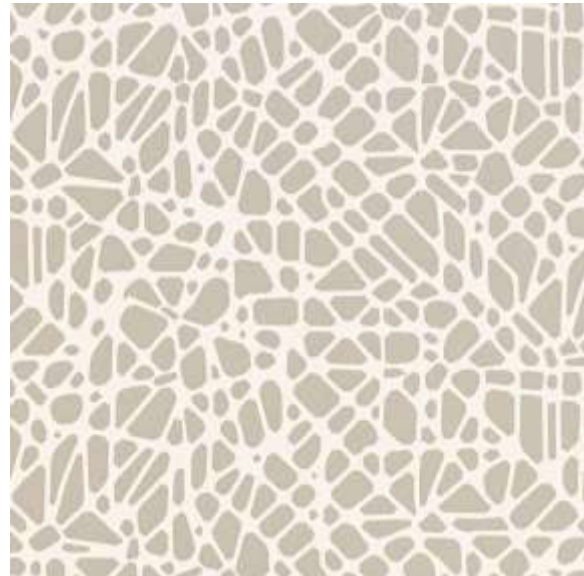

Seat Back Fabric



Seat Fabric

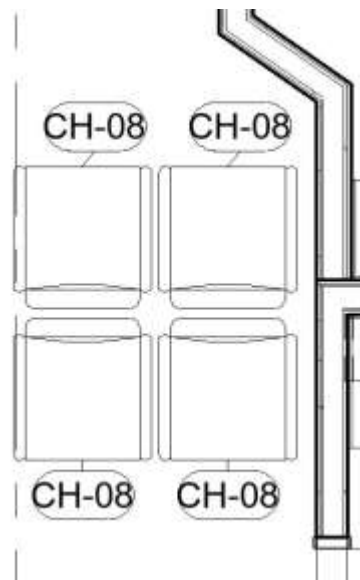

Layout



Note - Fabric also used in Staff Areas

Project Name: **KVMH Imaging Suites**

Item Number: **COM-02**

Project #: **220038-01b**

Item Description: **CF Stinson Route Stone**

Issue Date: **JULY 1, 2022**

Area Name:

Revision(s):

Item Quantity: ea

Manufacturer: CF Stinson

Source: Gina Bacon Kerr

Address:

Address:

Phone:

Phone: (808) 381-4668

Fax:

Fax:

Contact:

Contact:

E-mail:

E-mail: ginabaconkerr@gmail.com

Web:

Web:

Pattern Number: ROU52

Pattern Name: Route

Color: Stone

Width: 54"

Repeat:

H: 25" V: 8.75"

Content: Vinyl Surface with Polyester Backing

Durability: 1,300,000 double rubs

Fire Rating: CA Bulletin 117 2013; UFAC Class 1; NFPA 260 Class 1

Backing: Polyester

Polyester Fabric

Finish: Advanced Soil and Stain Resistant Top Coat

Soil/Stain Treatment: W



Required Item(s) for Designer Approval Prior to Fabrication:

Seaming Diagram Strike-Off Finish Sample Cutting Shop Dwgs Prototype Flame Certificate

COM-02



Project Name: **KVMH Imaging Suites**

Project #: **220038-01b**

Issue Date: **JULY 1, 2022**

Revision(s):

Item Number: **COM-03**

Item Description: **Knoll Prairie Clay**

Area Name:

Item Quantity: ea

Manufacturer: Knoll

Address:

Phone:

Fax:

Contact:

E-mail:

Web:

Source: Denise Durell Aubin

Address:

Phone: (503) 816-8655

Fax:

Contact:

E-mail: ddurrell@ariadesigncollective.com

Web: www.AriaDesignCollective.com

Pattern Number: K192541

Pattern Name: Prairie

Color: Clay

Width: 54"

Repeat:

Content: 100% Non-Phthalate Vinyl

Durability: 500,000 Wyzenbeek

Fire Rating:

Backing: Polyester

Finish: Soil and Stain Repellent

Soil/Stain Treatment: W-S/B



Required Item(s) for Designer Approval Prior to Fabrication:

Seaming Diagram Strike-Off Finish Sample Cutting Shop Dwgs Prototype Flame Certificate

COM-03



Project Name: **KVMH Imaging Suites**

Item Number: **CH-01**

Project #: **220038-01b**

Item Description: **Task Chair**

Issue Date: **JULY 1, 2022**

Area Name:

Revision(s):

Item Quantity: 9 ea

Room Qty(s): KVMH - 103(3): 3 • KVMH - 104A(2): 2 • KVMH - 108(2): 2 • KVMH - 109(2): 2

Manufacturer: Herman Miller

Source: Office Pavilion

Address:

Address:

Phone:

Phone: (808) 791-4024

Fax:

Fax:

Contact:

Contact: Joann Kumashiro

E-mail:

E-mail: joann@op-hawaii.com

Web:

Web:

Description:

Mid back task chair with frameless suspension back. Y-Tower suspension support. Lumbar support at suspension back. Adjustable seat - seat height and seat depth. Seat tilt adjustment for ergonomic sit and relief of pressure at knees. Fully adjustable 4D arm - height and tilt. 5 star base. Cleanable back. Rated for 350 lbs. Warranty: 12 year, 3 shift. Cleanable with mild detergent and warm water.

Model Number:

AS1SA-2-2-A-A-AJ-65-C9-98-63

Model Name:

Sayl Work Chair, Suspension Mid-Back, Assembled

Material/Finish:

Fog with white Y-tower 95 Arm, Studio White 98 Back

Dimensions:

Width:

24.5"

Depth:

19.75"

Height:

34.75" - 39.25"

Seat Height:

16" - 20.5"

COM/COL:

Seat: COM-01



Required Item(s) for Designer Approval Prior to Fabrication:

| | | | | | | |
|--|-------------------------------------|---|----------------------------------|------------------------------------|------------------------------------|---|
| <input type="checkbox"/> Seaming Diagram | <input type="checkbox"/> Strike-Off | <input checked="" type="checkbox"/> Finish Sample | <input type="checkbox"/> Cutting | <input type="checkbox"/> Shop Dwgs | <input type="checkbox"/> Prototype | <input checked="" type="checkbox"/> Flame Certificate |
|--|-------------------------------------|---|----------------------------------|------------------------------------|------------------------------------|---|

CH-01



Project Name: **KVMH Imaging Suites**
Project #: **220038-01b**
Issue Date: **JULY 1, 2022**

Item Number: **CH-01**
Item Description: **Task Chair**
Area Name:

Item Quantity: 9 ea

Room Qty(s): KVMH - 103(3): 3 • KVMH - 104A(2): 2 • KVMH - 108(2): 2 • KVMH - 109(2): 2

Manufacturer: Herman Miller

Source: Office Pavilion



Seat Fabric

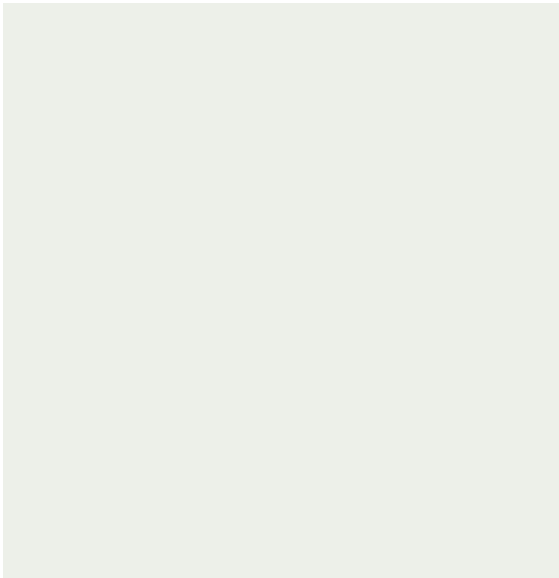

Back Finish



Arm Finish

CH-01



Project Name: **KVMH Imaging Suites**

Item Number: **CH-02**

Project #: **220038-01b**

Item Description: **Break Room Chair**

Issue Date: **JULY 1, 2022**

Area Name:

Revision(s):

Item Quantity: 2 ea

Room Qty(s): KVMH - 107(2): 2

Manufacturer: Herman Miller

Source: Office Pavilion

Address:

Address:

Phone:

Phone: (808) 791-4024

Fax:

Fax:

Contact:

Contact: Joann Kumashiro

E-mail:

E-mail: joann@op-hawaii.com

Web:

Web:

Description: Stacking Guest Chair with perforated polypropelene molded back and seat. Tubular steel leg. No arm. 300 lb limit. Warranty: 12 year.

Model Number: WC410-N-MS-TRQ-Y7

Model Name: Caper Chair

Material/Finish: Turquoise Back and Seat, Metallic Sliver Frame

Dimensions:

Width: 24.25"

Depth: 17.25"

Height: 32"

Seat Height: 18"

Glides: Soft, Non marring glides



Required Item(s) for Designer Approval Prior to Fabrication:

Prepared By: jp

| | | | | | | |
|--|-------------------------------------|---|----------------------------------|------------------------------------|------------------------------------|--|
| <input type="checkbox"/> Seaming Diagram | <input type="checkbox"/> Strike-Off | <input checked="" type="checkbox"/> Finish Sample | <input type="checkbox"/> Cutting | <input type="checkbox"/> Shop Dwgs | <input type="checkbox"/> Prototype | <input type="checkbox"/> Flame Certificate |
|--|-------------------------------------|---|----------------------------------|------------------------------------|------------------------------------|--|



Project Name: **KVMH Imaging Suites**

Project #: **220038-01b**

Issue Date: **JULY 1, 2022**

Item Number: **CH-02**

Item Description: **Break Room Chair**

Area Name:

Item Quantity: 2 ea

Room Qty(s): KVMH - 107(2): 2

Manufacturer: Herman Miller

Source: Office Pavilion

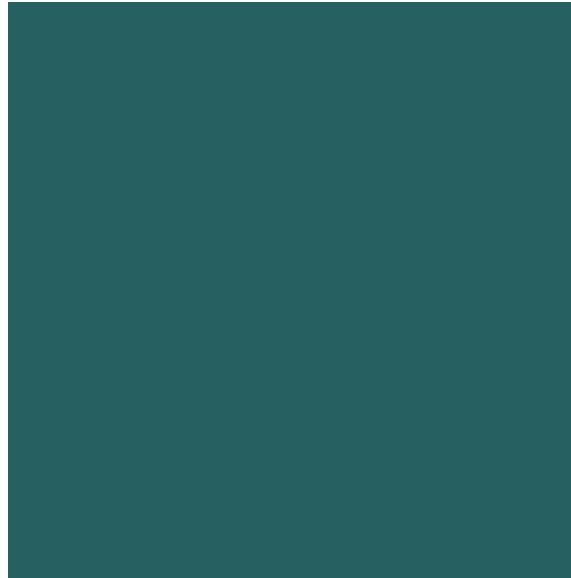



Project Name: **KVMH Imaging Suites**
 Project #: **220038-01**
 Issue Date: **JULY 1, 2022**
 Revision(s):

Item Number: **CH-03**
 Item Description: **Side Chair**
 Area Name:

Item Quantity: 4 ea

Room Qty(s): KVMH - 110(2): 2 • KVMH - 112(2): 2

Manufacturer: Steelcase

Source: Interior Showplace

Address: 901 44th St SE
 Grand Rapids USA 49508-

Address: HI

Phone: 800# : (888) 783-3522

Phone: (808) 593-8420

Fax:

Fax:

Contact:

Contact: John DeMarco

E-mail:

E-mail: john@interiorshowplace.com

Web: <https://www.steelcase.com/>

Web:

Description: Molded Plastic back with upholstered seat cushion. Steel frame and leg. Stackable 5 high. 300 lb limit.

Model Number: 490410

Model Name: 490 Move Chair

Material/Finish: 4799 Platinum Metallic frame, 6009 Arctic White

Dimensions:

Width: 21"

Depth: 20.25"

Height: 31.5"

Seat Height: 18"

Seat Depth: 18.5"

Glides: Soft, Non marring glides

COM/COL: Seat: COM-02



Required Item(s) for Designer Approval Prior to Fabrication:

Prepared By: jp

| | | | | | | |
|--|-------------------------------------|---|----------------------------------|------------------------------------|------------------------------------|--|
| <input type="checkbox"/> Seaming Diagram | <input type="checkbox"/> Strike-Off | <input checked="" type="checkbox"/> Finish Sample | <input type="checkbox"/> Cutting | <input type="checkbox"/> Shop Dwgs | <input type="checkbox"/> Prototype | <input type="checkbox"/> Flame Certificate |
|--|-------------------------------------|---|----------------------------------|------------------------------------|------------------------------------|--|



Project Name: **KVMH Imaging Suites**

Project #: **220038-01**

Issue Date: **JULY 1, 2022**

Item Number: **CH-03**

Item Description: **Side Chair**

Area Name:

Item Quantity: 4 ea

Room Qty(s): KVMH - 110(2): 2 • KVMH - 112(2): 2

Manufacturer: Steelcase

Source: Interior Showplace

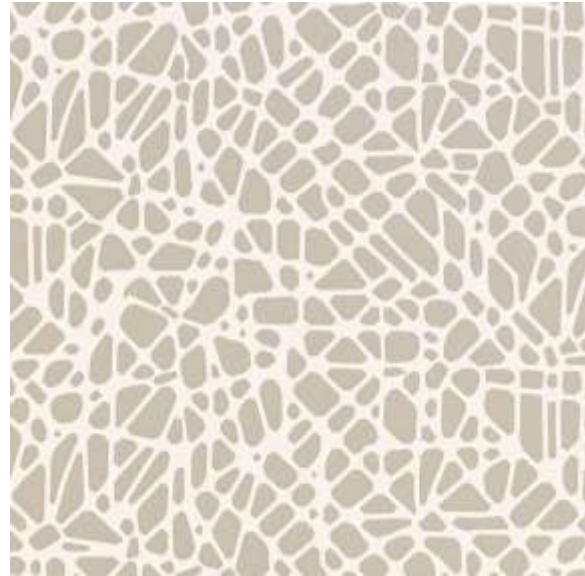

Seat Fabric



Back Finish



Platinum Metallic Leg

CH-03



Project Name: **KVMH Imaging Suites**

Item Number: **CH-05**

Project #: **220038-01b**

Item Description: **Physician Stool**

Issue Date: **JULY 1, 2022**

Area Name:

Revision(s):

Item Quantity: 5 ea

Room Qty(s): KVMH - 102A(1): 1 • KVMH - 104(1): 1 • KVMH - 105(1): 1 • KVMH - 110(1): 1 • KVMH - 112(1): 1

Manufacturer: Stance Healthcare

Source: Finelinesnw

Address:

Address:

Phone:

Phone: (503) 819-8345

Fax:

Fax:

Contact:

Contact: Lara Busch

E-mail:

E-mail: lara@finelinesnw.com

Web:

Web:

Description: Backless physicians stool on 2" hooded wheel castors. 5 Star base. Upholstered seat, adjustable seat height. Molded seat foam. Polished die-cast aluminum base. Limited lifetime warranty.

Model Number: S1200

Model Name: Physician Stool

Material/Finish: Polished Aluminum Base, Warm Sand Seat

Width: 16"

Depth: 16"

Height: 18"- 23"



Required Item(s) for Designer Approval Prior to Fabrication:

Prepared By: jp

| | | | | | | |
|--|-------------------------------------|---|----------------------------------|------------------------------------|------------------------------------|--|
| <input type="checkbox"/> Seaming Diagram | <input type="checkbox"/> Strike-Off | <input checked="" type="checkbox"/> Finish Sample | <input type="checkbox"/> Cutting | <input type="checkbox"/> Shop Dwgs | <input type="checkbox"/> Prototype | <input type="checkbox"/> Flame Certificate |
|--|-------------------------------------|---|----------------------------------|------------------------------------|------------------------------------|--|

CH-05



Project Name: **KVMH Imaging Suites**

Project #: **220038-01b**

Issue Date: **JULY 1, 2022**

Item Number: **CH-05**

Item Description: **Physician Stool**

Area Name:

Item Quantity: 5 ea

Room Qty(s): KVMH - 102A(1): 1 • KVMH - 104(1): 1 • KVMH - 105(1): 1 • KVMH - 110(1): 1 • KVMH - 112(1): 1

Manufacturer: Stance Healthcare

Source: Finelinesnw



Seat Fabric



Project Name: **KVMH Imaging Suites**

Item Number: **COM-01**

Project #: **220038-01b**

Item Description: **Maharam Ledger Marsh**

Issue Date: **JULY 1, 2022**

Area Name:

Revision(s):

Item Quantity: ea

Manufacturer: Maharam

Source: Elise Fournier

Address: 3641 Holdrege Avenue, Suite 100
Los Angeles CA 90016-

Address:

Phone: (310) 228-1878

Phone: (949) 877-2073

Fax:

Fax:

Contact: Tracy Edwards

Contact:

E-mail: tedwards@maharam.com

E-mail: efournier@maharam.com

Web: www.maharam.com

Web:

Pattern Number: 463770-030

Pattern Name: Ledger

Color: Marsh

Width: 54"

Content: 100% Polyurethane

Durability: 100,000 Martindale

Fire Rating: CA TB 117-2013

Backing: Polyester

Soil/Stain Treatment: W/B



Required Item(s) for Designer Approval Prior to Fabrication:

Seaming Diagram Strike-Off Finish Sample Cutting Shop Dwgs Prototype Flame Certificate

COM-01



Note - Fabric also used in Common Areas

Project Name: **KVMH Imaging Suites**

Item Number: **COM-02**

Project #: **220038-01b**

Item Description: **CF Stinson Route Stone**

Issue Date: **JULY 1, 2022**

Area Name:

Revision(s):

Item Quantity: ea

Manufacturer: CF Stinson

Source: Gina Bacon Kerr

Address:

Address:

Phone:

Phone: (808) 381-4668

Fax:

Fax:

Contact:

Contact:

E-mail:

E-mail: ginabaconkerr@gmail.com

Web:

Web:

Pattern Number: ROU52

Pattern Name: Route

Color: Stone

Width: 54"

Repeat:

H: 25" V: 8.75"

Content: Vinyl Surface with Polyester Backing

Durability: 1,300,000 double rubs

Fire Rating: CA Bulletin 117 2013; UFAC Class 1; NFPA 260 Class 1

Backing: Polyester

Polyester Fabric

Finish: Advanced Soil and Stain Resistant Top Coat

Soil/Stain Treatment: W



Required Item(s) for Designer Approval Prior to Fabrication:

| | | | | | | |
|--|-------------------------------------|--|---|------------------------------------|------------------------------------|--|
| <input type="checkbox"/> Seaming Diagram | <input type="checkbox"/> Strike-Off | <input type="checkbox"/> Finish Sample | <input checked="" type="checkbox"/> Cutting | <input type="checkbox"/> Shop Dwgs | <input type="checkbox"/> Prototype | <input type="checkbox"/> Flame Certificate |
|--|-------------------------------------|--|---|------------------------------------|------------------------------------|--|



Project Name: **KVMH Imaging Suites**

Item Number: **T-01**

Project #: **220038-01b**

Item Description: **Round Meeting Table - 30"**

Issue Date: **JULY 1, 2022**

Area Name:

Revision(s):

Item Quantity: 1 ea

Room Qty(s): KVMH - 107(1): 1

Manufacturer: Herman Miller

Source: Office Pavilion

Address:

Address:

Phone:

Phone: (808) 791-4024

Fax:

Fax:

Contact:

Contact: Joann Kumashiro

E-mail:

E-mail: joann@op-hawaii.com

Web:

Web:

Description: Dining height round table with pedestal base. Plastic laminate top with thermoplastic squared edge over plywood. Tubular steel pedestal base with 4 legs, nylon glides. Polished Chrome finish at base. Warranty: 12 year

Model Number: DT1C-S-30-L-P

Model Name: Everywhere Table

Dimensions:

Width: 30"

Depth: 30"

Height: 28.5"

Top Mat'l/Finish: 98 Studio White top and edge

Base Mat'l/Finish: Polished Chrome

Edge Detail: Squared Edge

Glides: Soft, non-marring glides



Required Item(s) for Designer Approval Prior to Fabrication:

Prepared By: jp

| | | | | | | |
|--|-------------------------------------|---|----------------------------------|------------------------------------|------------------------------------|--|
| <input type="checkbox"/> Seaming Diagram | <input type="checkbox"/> Strike-Off | <input checked="" type="checkbox"/> Finish Sample | <input type="checkbox"/> Cutting | <input type="checkbox"/> Shop Dwgs | <input type="checkbox"/> Prototype | <input type="checkbox"/> Flame Certificate |
|--|-------------------------------------|---|----------------------------------|------------------------------------|------------------------------------|--|



Project Name: **KVMH Imaging Suites**

Project #: **220038-01b**

Issue Date: **JULY 1, 2022**

Item Number: **T-01**

Item Description: **Round Meeting Table - 30"**

Area Name:

Item Quantity: 1 ea

Room Qty(s): KVMH - 107(1): 1

Manufacturer: Herman Miller

Source: Office Pavilion

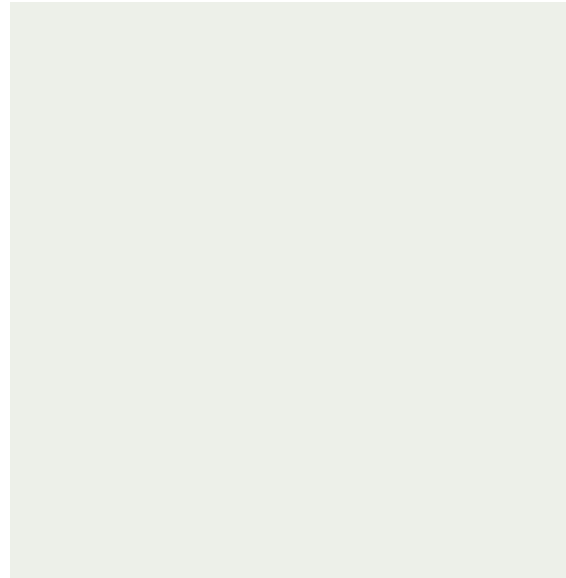

Top Finish



Leg Finish

T-01



LINE ITEM SUMMARY



Index of Specifications

Project Name: KVMH Imaging Suites

Project #: 220038-01







| COMMON AREA FF&E | | |
|---|-------------|---|
| Image | Item Number | Item Description |
|  | CH-04 | Waiting Room Chair Arcadia Contract /Pacifica Sourcing - (808) 979-5555 KVMH - 101(4): 4 |
|  | COM-02 | CF Stinson Route Stone CF Stinson /Gina Bacon Kerr - (808) 381-4668 |
|  | COM-03 | Knoll Prairie Clay Knoll /Denise Durell Aubin - (503) 816-8655 |



Index of Specifications

Project Name: KVMH Imaging Suites

Project #: 220038-01

| STAFF AREA FF&E | | |
|---|-------------|--|
| Image | Item Number | Item Description |
|  | CH-01 | Task Chair Herman Miller /Office Pavilion - (808) 791-4024 KVMH - 103(3): 3 • KVMH - 104A(2): 2 • KVMH - 108(2): 2 • KVMH - 109(2): 2 |
|  | CH-02 | Break Room Chair Herman Miller /Office Pavilion - (808) 791-4024 KVMH - 107(2): 2 |
|  | CH-03 | Side Chair Steelcase /Interior Showplace - (808) 593-8420 KVMH - 110(2): 2 • KVMH - 112(2): 2 |
|  | CH-05 | Physician Stool Stance Healthcare /Finelinesw - (503) 819-8345 KVMH - 102A(1): 1 • KVMH - 104(1): 1 • KVMH - 105(1): 1 • KVMH - 110(1): 1 • KVMH - 112(1): 1 |
|  | COM-01 | Maharam Ledger Marsh Maharam /Elise Fournier - (949) 877-2073 |
|  | COM-02 | CF Stinson Route Stone CF Stinson /Gina Bacon Kerr - (808) 381-4668 |
|  | T-01 | Circular Table - 30" Herman Miller /Office Pavilion - (808) 791-4024 KVMH - 107(1): 1 |

MANUFACTURER POINT OF CONTACT

ManufacturerList

| Project Number | ProjectName | Manufacturer Source | ItemNumber | ItemDescription | ItemQty |
|----------------|---------------------|--------------------------------------|------------|------------------------|---------|
| 220038-01 | KVMH Imaging Suites | Arcadia Contract Pacifica Sourcing | CH-04 | Waiting Room Chair | 4 |
| 220038-01 | KVMH Imaging Suites | CF Stinson Gina Bacon Kerr | COM-02 | CF Stinson Route Stone | |
| 220038-01 | KVMH Imaging Suites | Herman Miller Office Pavilion | CH-01 | Task Chair | 9 |
| 220038-01 | KVMH Imaging Suites | Herman Miller Office Pavilion | CH-02 | Break Room Chair | 2 |
| 220038-01 | KVMH Imaging Suites | Herman Miller Office Pavilion | T-01 | Circular Table - 30" | 1 |
| 220038-01 | KVMH Imaging Suites | Knoll Denise Durell Aubin | COM-03 | Knoll Prairie Clay | |
| 220038-01 | KVMH Imaging Suites | Maharam Elise Fournier | COM-01 | Maharam Ledger Marsh | |
| 220038-01 | KVMH Imaging Suites | Stance Healthcare Finelinesnw | CH-05 | Physician Stool | 5 |
| 220038-01 | KVMH Imaging Suites | Steelcase Interior Showplace | CH-03 | Side Chair | 4 |