



KAUA'I VETERANS MEMORIAL HOSPITAL  
PO Box 337, Waimea, HI 96796  
(808) 338-9431

HAWAII HEALTH SYSTEMS CORPORATION

KAUA'I REGION

*E Pono Mau Loa ~ Always Excellent*

SAMUEL MAHELONA MEMORIAL HOSPITAL  
4800 Kawaihau Rd, Kapa'a, HI 96746  
(808) 822-4961

## ADDENDUM #4

September 24, 2024

TO: Potential Offerors

FROM: Maia Guirao, Contract Manager

RE: Solicitation Addendum #4 to RFP #25-01/KVMH Emergency Department Renovation, Phase 3

This correspondence serves as Addendum #4 to the subject Request for Proposals ("RFP"). Your response to this RFP should be governed by the content of the original RFP and the revisions/corrections/additions/clarifications provided in this addendum notice.

1. The attached drawing was provided. Transition to entry was revised due to 12" elevation difference.
2. Due to the recent change, we have opened up a second RFI period. Closing date for receipt of questions is October 11, 2024.
3. New closing date for receipt of proposal is 2:00 p.m. on October 25, 2024.

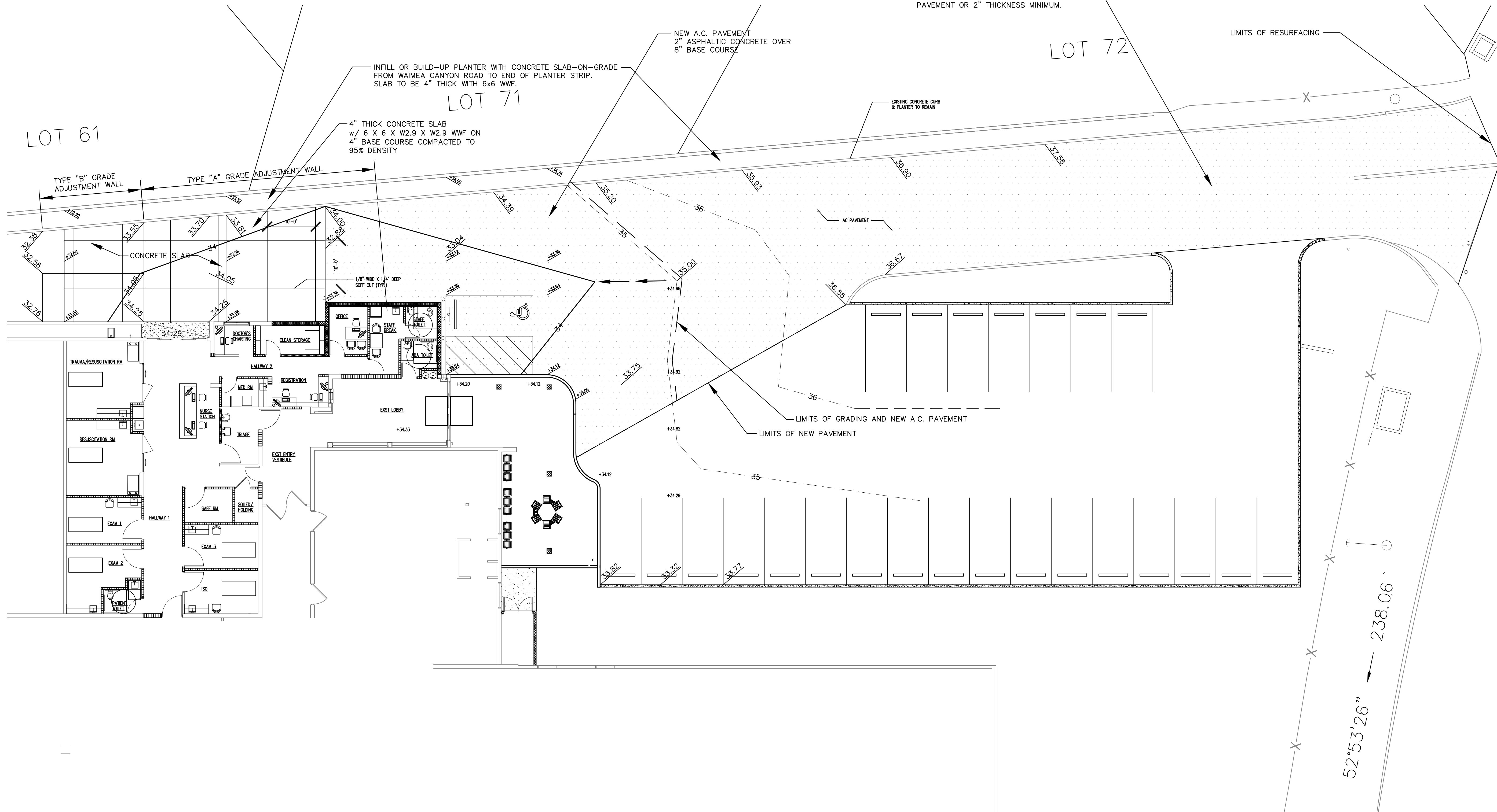
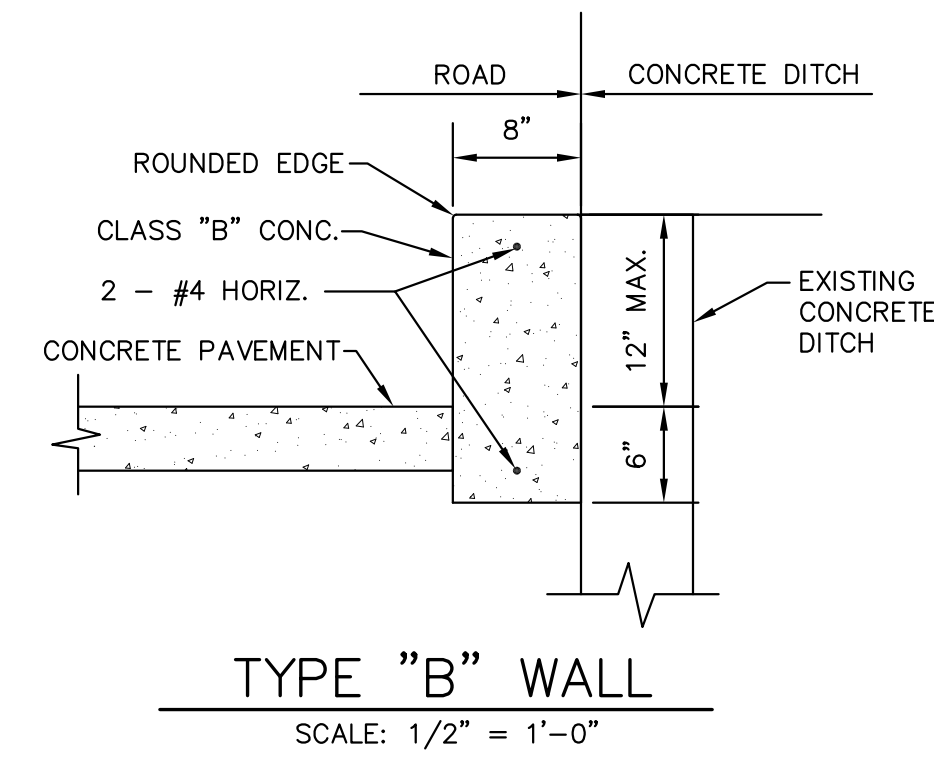
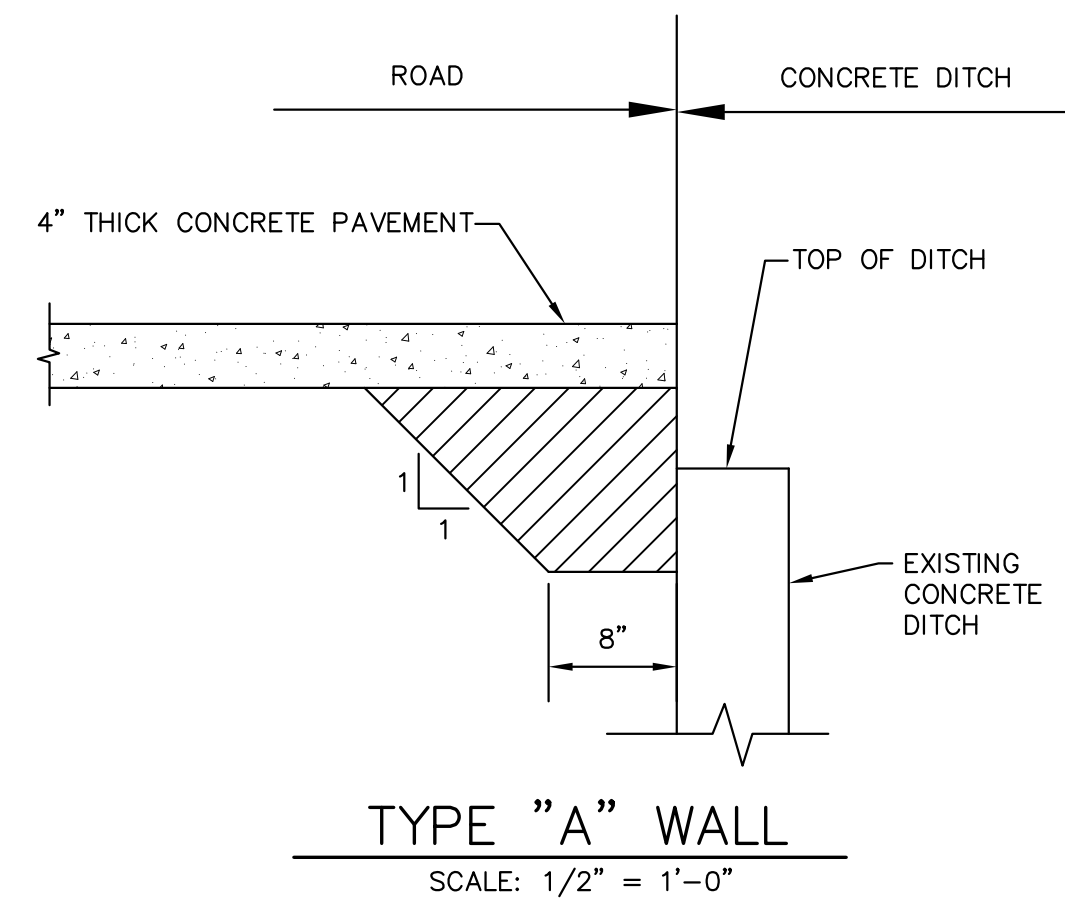

COLD PLANE AND REMOVE EXISTING  
A.C. PAVEMENT. RE-COMPACT BASE  
COURSE AND PAVE WITH NEW A.C.  
PAVEMENT. THICKNESS TO MATCH EXISTING  
PAVEMENT OR 2" THICKNESS MINIMUM.

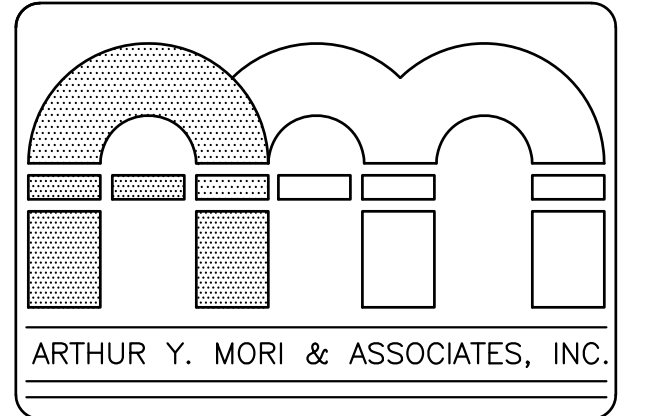

ARCHITECTS AIA  
1314 SOUTH KING / SUITE 955  
HONOLULU, HAWAII 96814

**EMERGENCY DEPARTMENT RENOVATION**  
Kauai Veterans Memorial Hospital  
4643 Waimea Canyon Drive  
Waimea, Kauai HI 96796

TWK 1-2-006 035

SHEET TITLE  
CIVIL SITE AND GRADING PLAN

LICENSE EXPIRES: 4/30/24

This work was prepared by me or under my supervision  
and construction of this project will be under my obser-  
vation (observation of construction as defined in Section  
16-115 of the Hawaii Administrative Rules, Department of  
Commerce and Consumer Affairs, entitled Professional  
Engineers, Architects and Surveyors of the State of Hawaii.)

*Kenneth C. W. Twok*  
SIGNATURE

NO.	REVISION
4	9.24.24 ADDENDUM NO. 4
△	
△	
△	
△	
JOB NO.	

SHEET C1.0 DATE January 11, 2024  
44 OF SHITS

**A** CIVIL SITE AND GRADING PLAN  
C1.0 SCALE: 3/32" = 1'-0"

